

(SUBMIT IN TRIPLICATE)

UNITED STATES
DEPARTMENT OF THE INTERIOR
GEOLOGICAL SURVEY

Land Office Santa Fe
Lease No. 075049
Unit San Juan Unit 28-6
(L.P.M.G. Unit Operator)

SUNDRY NOTICES AND REPORTS ON WELLS

NOTICE OF INTENTION TO DRILL	<input checked="" type="checkbox"/>	SUBSEQUENT REPORT OF WATER SHUT-OFF	
NOTICE OF INTENTION TO CHANGE PLANS		SUBSEQUENT REPORT OF SHOOTING OR ACIDIZING	
NOTICE OF INTENTION TO TEST WATER SHUT-OFF		SUBSEQUENT REPORT OF ALTERING CASING	
NOTICE OF INTENTION TO RE-DRILL OR REPAIR WELL		SUBSEQUENT REPORT OF RE-DRILLING OR REPAIR	
NOTICE OF INTENTION TO SHOOT OR ACIDIZE		SUBSEQUENT REPORT OF ABANDONMENT	
NOTICE OF INTENTION TO PULL OR ALTER CASING		SUPPLEMENTARY WELL HISTORY	
NOTICE OF INTENTION TO ABANDON WELL			

(INDICATE ABOVE BY CHECK MARK NATURE OF REPORT, NOTICE, OR OTHER DATA)

Astec, New Mexico April 27, 1960

Well No. 39 is located 1150 ft. from 1000 line and 1050 ft. from E line of sec. 9

Section 9 27 North 6 West R.M.P.M.
(1/4 Sec. and Sec. No.) (Twp.) (Range) (Meridian)
South Blanco AC Rio Arriba New Mexico
(Field) (County or Subdivision) (State or Territory)

The elevation of the derrick floor above sea level is 6448 ft.

DETAILS OF WORK

(State names of and expected depths to objective sands; show sizes, weights, and lengths of proposed casings; indicate mudding jobs, cementing points, and all other important proposed work)

It is proposed to drill w/rotary, set 8 1/8" surface pipe \pm 90' in 10 1/2" hole; run 100 sec reg. cement w/ CaCl₂; drill 7 7/8" hole to \pm 305' through the Pictured Cliffs formation; set 4 1/2", 9.5# J-55 CPAL new hole casing; run Gamma Ray correlation log; perforate Pictured Cliffs w/ 4 jets/ft.; run w/40,000 gals. water and 40,000# sand; wash well in; run 1" tubing to \pm 3150' and complete.

39 of Section 9, 27N-6W is the proposed drilling unit.

I understand that this plan of work must receive approval in writing by the Geological Survey before operations may be commenced.

Company PURCO PETROLEUM CORPORATION

Address 100 West Chandler

Astec, New Mexico

By H. E. Maxwell, Jr.
Title Mgr. Prod. Dept.

NEW MEXICO OIL CONSERVATION COMMISSION
Well Location and Acreage Dedication Plat

Section A.

Date April 27, 1960

Operator Pubco Petroleum Co. Lease San Juan Unit 28-6
Well No. 89 Unit Letter Section 9 Township 27N Range 6W NMPL
Located 1190 Feet From South Line, 1850 Feet From East Line
County Rio Arriba G. L. Elevation 6448 Dedicated Acreage 160 Acres
Name of Producing Formation Pictured Cliffs Pool South Blanco

1. Is the Operator the only owner* in the dedicated acreage outlined on the plat below?
Yes X No .
2. If the answer to question one is "no," have the interests of all the owners been consolidated by communitization agreement or otherwise? Yes No . If answer is "yes," Type of Consolidation
3. If the answer to question two is "no," list all the owners and their respective interests below:

Owner

Land Description

Section B

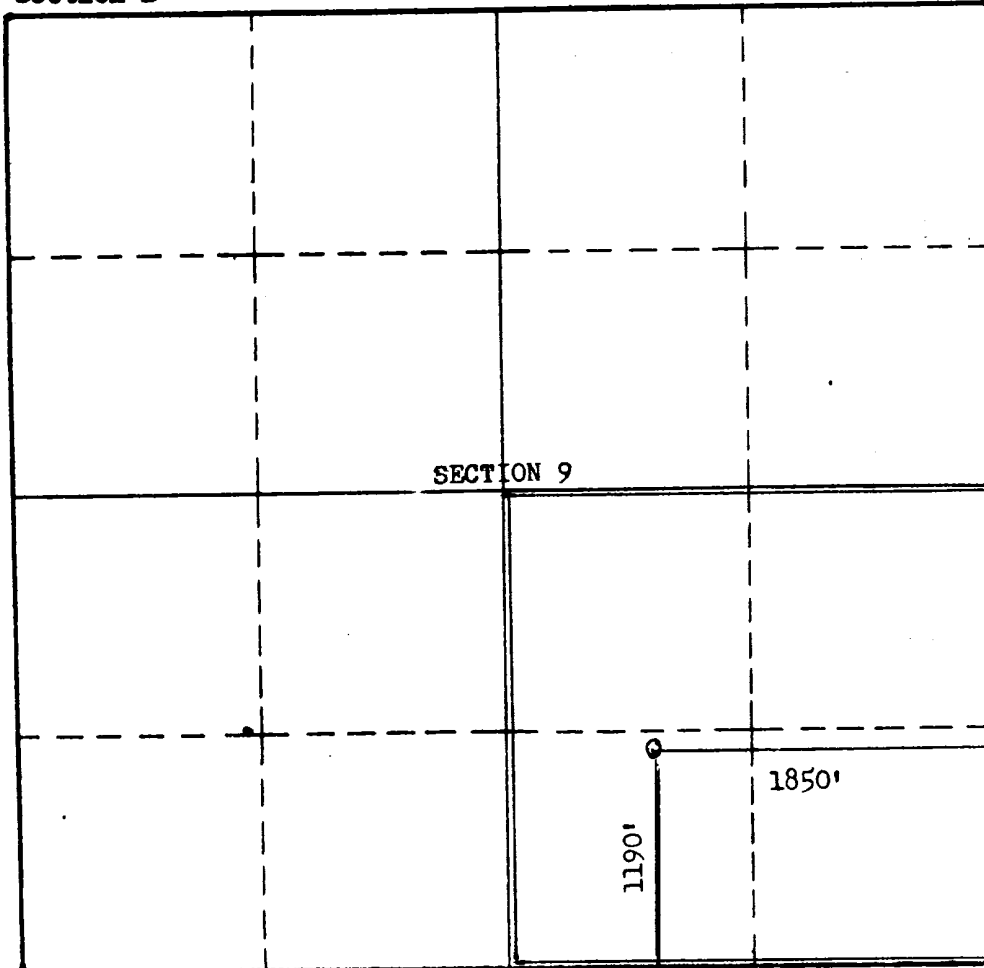

This is to certify that the information in Section A above is true and complete to the best of my knowledge and belief.

Pubco Petroleum Corp.
(Operator)

W. C. Maguire
(Representative)

108 W. Chuska, Aztec, N.M.
Address

This is to certify that the well location shown on the plat in Section B was plotted from field notes of actual surveys made by me or under my supervision and that the same is true and correct to the best of my knowledge and belief.

Date Surveyed April 18, 1960

Stephen H. Hume
Registered Professional
Engineer and Geologic Surveyor.

Certificate No. 12603

(See instructions for completing this form on the reverse side)