

(SUBMIT IN TRIPLICATE)

UNITED STATES
DEPARTMENT OF THE INTERIOR
GEOLOGICAL SURVEY

Budget Bureau No. 42-R358.4.
Form Approved.

Land Office Santa Fe
Lease No. 079367-B
Unit San Juan 28-6 Unit

SUNDRY NOTICES AND REPORTS ON WELLS

NOTICE OF INTENTION TO DRILL.....	X	SUBSEQUENT REPORT OF WATER SHUT-OFF.....
NOTICE OF INTENTION TO CHANGE PLANS.....		SUBSEQUENT REPORT OF SHOOTING OR ACIDIZING.....
NOTICE OF INTENTION TO TEST WATER SHUT-OFF.....		SUBSEQUENT REPORT OF ALTERING CASING.....
NOTICE OF INTENTION TO RE-DRILL OR REPAIR WELL.....		SUBSEQUENT REPORT OF RE-DRILLING OR REPAIR.....
NOTICE OF INTENTION TO SHOOT OR ACIDIZE.....		SUBSEQUENT REPORT OF ABANDONMENT.....
NOTICE OF INTENTION TO PULL OR ALTER CASING.....		SUPPLEMENTARY WELL HISTORY.....
NOTICE OF INTENTION TO ABANDON WELL.....		

RECEIVED
OCT 16 1962

(INDICATE ABOVE BY CHECK MARK NATURE OF REPORT, NOTICE, OR OTHER DATA)

U. S. GEOLOGICAL SURVEY
FARMINGTON, NEW MEXICO

October 16, 1962

Well No. 110 is located 1550 ft. from XNXX line and 990 ft. from XNXX line of sec. 25

SW/4 Sec. 25
(1/4 Sec. and 1 Sec. No.)

27N
(Twp.)

6W
(Range)

N.M.P.M.
(Meridian)

Basin Dakota
(Field)

Rio Arriba
(County or Sub division)

New Mexico
(State or Territory)

The elevation of the derrick floor above sea level is 6556 ft.

DETAILS OF WORK

(State names of and expected depths to objective sands; show sizes, weights, and lengths of proposed casings; indicate mudlogging jobs, cementing points, and all other important proposed work)

It is intended to ~~and~~ drill a well with rotary tools thru the Dakota formation and to perforate and fracture possible producing zones. Est. T. D. 7686'.

Casing Program:

9 5/8" @ 300' w/210 sks. cement circulated to surface.
4 1/2" @ 7686' w/2 & 3 stage collars. Set 2nd stage collar 50' - 100' below base of Mesa Verde, 3rd stage 50' - 100' below base of Pictured Cliffs. Cement first stage w/212 sacks to cover 200' above Greenhorn
Second stage w/100 sks. to cover 100' above Cliff House
Third stage w/135 sks. to cover Ojo Alamo.

The W/2 of section 25 is dedicated to this well.

I understand that this plan of work must receive approval in writing by the Geological Survey before operations may be commenced.

Company El Paso Natural Gas Company

Address Box 990

Farmington, New Mexico

By H. E. M. C. Amally
Title Petroleum Engineer

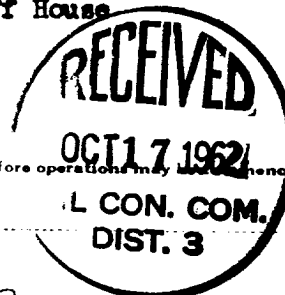

NEW MEXICO OIL CONSERVATION COMMISSION

Well Location and Acreage Dedication Plat

Section A.

Date **OCTOBER 3, 1962**

Operator **EL PASO NATURAL GAS COMPANY** Lease **SAN JUAN 28-6 UNIT** **SF079367-B**
 Well No. **110** Unit Letter **L** Section **25** Township **27-N** Range **6-W** NMIPM
 Located **1550** Feet From **SOUTH** Line **990** Feet From **WEST** Line
 County **RIO ARriba** G. L. Elevation **6546** Dedicated Acreage **320** Acres
 Name of Producing Formation **DAKOTA** Pool **BASIN DAKOTA**

1. Is the Operator the only owner in the dedicated acreage outlined on the plat below?
 Yes ☒ No ☐
2. If the answer to question one is "no", have the interests of all the owners been consolidated by communitization agreement or otherwise? Yes ☐ No ☐ If answer is "yes", Type of Consolidation.

3. If the answer to question two is "no", list all the owners and their respective interests below:

Owner

Land Description

Section B.

This is to certify that the information in Section A above is true and complete to the best of my knowledge and belief.

El Paso Natural Gas Company
 (Operator)

(Representative)
ORIGINAL SIGNED H.E. McANALLY

(Address)
Farmington, New Mexico

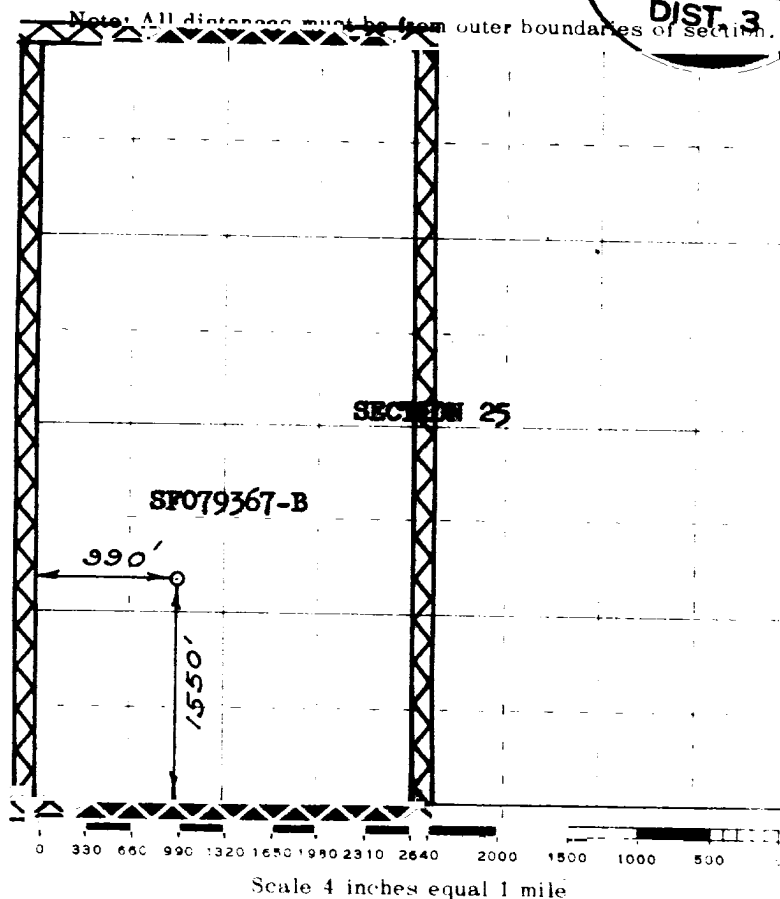

This is to certify that the above plat was prepared from field notes of actual surveys made by me or under my supervision and that the same are true and correct to the best of my knowledge and belief.

(Seal)

Date Surveyed **SEPTEMBER 25, 1962**

Farmington, New Mexico

Richard D. Wilkins
 Registered Professional Engineer and/or Land Surveyor