

COPY TO O. C. C.

Budget Bureau 42-R368.2  
Approval expires 12-31-52.

(SUBMIT IN TRIPLICATE)  
UNITED STATES  
DEPARTMENT OF THE INTERIOR  
GEOLOGICAL SURVEY

Land Office Santa Fe  
Lease No. NM 04226  
Unit McManus

SUNDRY NOTICES AND REPORTS ON WELLS

NOTICE OF INTENTION TO DRILL	<input checked="" type="checkbox"/>	SUBSEQUENT REPORT OF WATER SHUT-OFF	
NOTICE OF INTENTION TO CHANGE PLANS		SUBSEQUENT REPORT OF SHOOTING OR ACIDIZING	
NOTICE OF INTENTION TO TEST WATER SHUT-OFF		SUBSEQUENT REPORT OF ALTERING CASING	
NOTICE OF INTENTION TO RE-DRILL OR REPAIR WELL		SUBSEQUENT REPORT OF REDRILLING OR REPAIR	
NOTICE OF INTENTION TO SHOOT OR ACIDIZE		SUBSEQUENT REPORT OF ABANDONMENT	
NOTICE OF INTENTION TO PULL OR ALTER CASING		SUPPLEMENTARY WELL HISTORY	
NOTICE OF INTENTION TO ABANDON WELL			

(INDICATE ABOVE BY CHECK MARK NATURE OF REPORT, NOTICE, OR OTHER DATA)

September 10, 1954

Well No. 3 is located 1557 ft. from N line and 1553 ft. from E line of sec. 33  
NW/4 SE/4 Sec. 33 26N 8W N.M.P.M.  
(1/4 Sec. and Sec. No.) (Twp.) (Range) (Meridian)  
Wildcat San Juan New Mexico  
(Field) (County or Subdivision) (State or Territory)

The elevation of the derrick floor above sea level is \_\_\_\_\_ ft. (Not available. Will furnish later)

DETAILS OF WORK

(State names of and expected depths to objective sands; show sizes, weights, and lengths of proposed casings; indicate mudding jobs, cementing points, and all other important proposed work)

Pictured Cliffs Sand test. Estimated depth 2100'.

Surface Casing: 90' of 8-5/8" OD 23#, cemented with 50 sacks circulated.  
Production : Approximately 2000' of 5-1/2" OD 14#, cemented with 100 sacks.

If commercial production is indicated, the producing section will be shot with nitroglycerin.

I understand that this plan of work must receive approval in writing by the Geological Survey before operations may be commenced.

Company BENSON-MONTIN  
Address 315 1/2 West Main  
Farmington, New Mexico

By E. C. Coe  
Title Field Superintendent

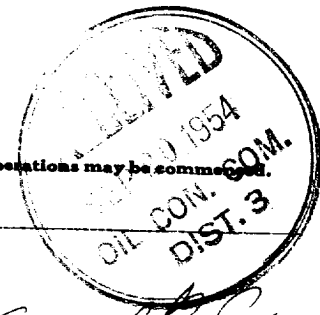



RECEIVED

SEP 13 1954  
U. S. GEOLOGICAL SURVEY  
FARMINGTON, N. M.

COMPANY Benson & Montin  
LEASE McMANUS Well No. 3  
SECTION 33 T26N R8W N.M.P.M.  
LOCATION 1557 from south line  
1553 from east line  
SAN JUAN COUNTY NEW MEX.

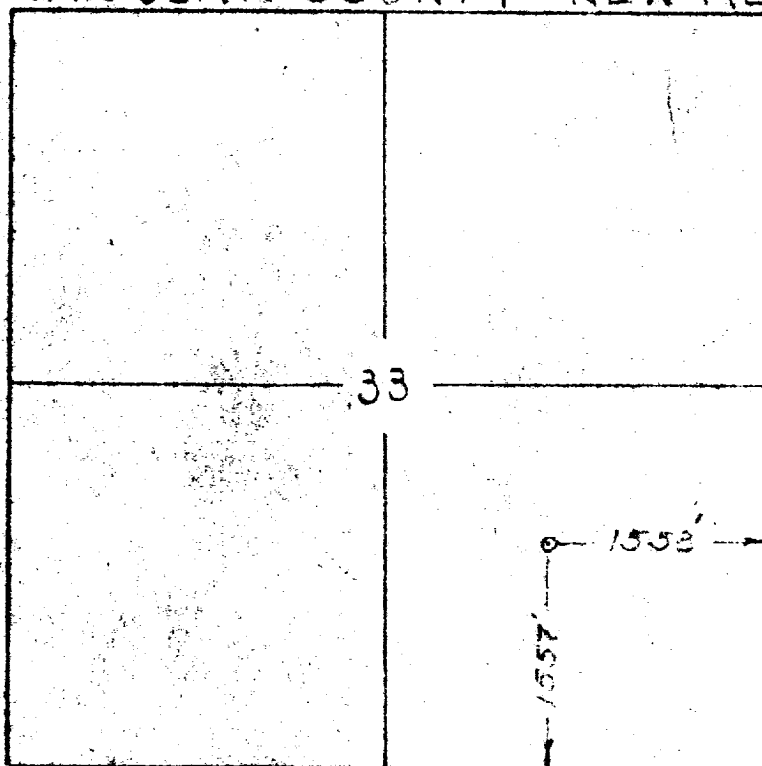

This to certify that the above plat  
was prepared from field notes of  
actual surveys made by me and  
are true and correct to the best  
of my knowledge & belief.

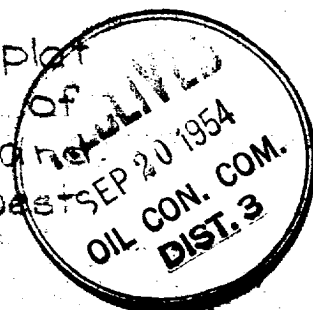

Robert L. Maddox Jr.  
Robert L. Maddox Jr.  
Registered Professional  
Engineer & Land Surveyor  
N. Mex. Reg. No. 1426

Surveyed 7-18-54