

NEW MEXICO OIL CONSERVATION COMMISSION  
Santa Fe, New Mexico

Form C-101  
Revised (12/1/55)

NOTICE OF INTENTION TO DRILL

Notice must be given to the District Office of the Oil Conservation Commission and approval obtained before drilling or recompletion begins. If changes in the proposed plan are considered advisable, a copy of this notice showing such changes will be returned to the sender. Submit this notice in QUINTUPLICATE. One copy will be returned following approval. See additional instructions in Rules and Regulations of the Commission. If State Land submit 6 Copies Attach Form C- 128 in triplicate to first 3 copies of form C-101 on all wells

Denver, Colorado

(Place)

March 8, 1957

(Date)

OIL CONSERVATION COMMISSION  
SANTA FE, NEW MEXICO

Gentlemen:

You are hereby notified that it is our intention to commence the Drilling of a well to be known as

Phillips Petroleum Company

(Company or Operator)

Hospah "C"

(Lease)

Well No. 1

in F

(Unit)

The well is

located 1900 feet from the North line and 1900 feet from the

West

line of Section 36, T. 26N, R. 13W, NMPM.

(GIVE LOCATION FROM SECTION LINE)

Blati

Pool,

San Juan

County

If State Land the Oil and Gas Lease is No. E-9707

If patented land the owner is

Address

We propose to drill well with drilling equipment as follows: Rotary Tools

The status of plugging bond is Blanket Bond

Drilling Contractor King Drilling Co., Farmington, New Mexico

We intend to complete this well in the Hospah Zone - Gallup Formation formation at an approximate depth of 5000 feet.

CASING PROGRAM

We propose to use the following strings of Casing and to cement them as indicated:

Size of Hole	Size of Casing	Weight per Foot	New or Second Hand	Depth	Sacks Cement
13-3/4"	10-3/4"	32.75#	New	200	To surface
7-7/8"	5-1/2"	14 & 15# J	New	5000	200

If changes in the above plans become advisable we will notify you immediately.

ADDITIONAL INFORMATION

Approved  
Except as follows:

3-11, 1957

OIL CONSERVATION COMMISSION

By

Sincerely yours,

Phillips Petroleum Company

(Company or Operator)

By

Position Division Superintendent

Send Communications regarding well to

Name Phillips Petroleum Company

Address 1200 Denver Club Bldg., Denver 2, Colo.

NEW MEXICO  
OIL CONSERVATION COMMISSION

Form C-128

Well Location and/or Gas Proration Plat

Date \_\_\_\_\_

Operator Phillips Petroleum Company Lease \_\_\_\_\_

Well No. \_\_\_\_\_ Section 36 Township 26 North Range 13 West NMPM

Located 1980 Feet From North Line, 1980 Feet From West Line,

San Juan County, New Mexico. G. L. Elevation 6180

Name of Producing Formation \_\_\_\_\_ Pool \_\_\_\_\_ Dedicated Acreage \_\_\_\_\_

(Note: All distances must be from outer boundaries of Section)

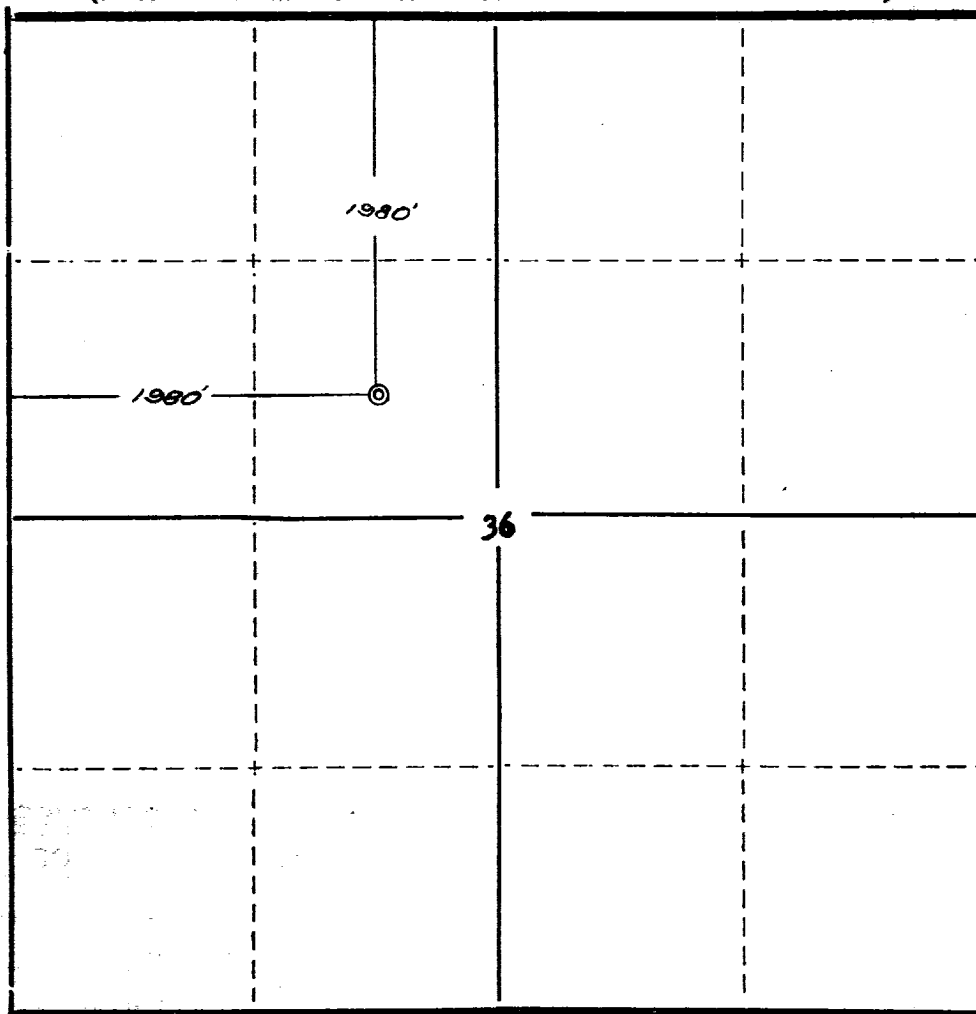

1. Is this Well a Dual Comp. ? Yes\_\_\_ No\_\_\_
2. If the answer to Question 1 is yes, are there any other dually completed wells within the dedicated acreage?  
Yes\_\_\_ No\_\_\_

Name \_\_\_\_\_  
Position \_\_\_\_\_  
Representing \_\_\_\_\_  
Address \_\_\_\_\_

This is to certify that the above \_\_\_\_\_  
from field notes of actual surveys made \_\_\_\_\_ or  
under my supervision and that the same are true and  
correct to the best of my knowledge and belief.

Date Surveyed February 27, 1957

Ernest V. Echohawk  
Ernest V. Echohawk  
Reg. Land Surveyor, N. Mex., Reg. No. 1545

<b>OIL CONSERVATION COMMISSION</b>		
<b>AZTEC DISTRICT OFFICE</b>		
No. Copies Received <u>6</u>		
<b>DISTRIBUTION</b>		
	<b>NO. FURNISHED</b>	
Operator	<u>1</u>	
Santa Fe	<u>1</u>	
Proration Office		
State Land Office	<u>1</u>	
U. S. G. S.	<u>2</u>	
Transporter		
File	<u>1</u>	<input checked="" type="checkbox"/>