

NEW MEXICO OIL CONSERVATION COMMISSION

Well Location and Acreage Dedication Plat

Section A.

Date March 13, 1959

Operator British American Oil Producing Company Lease Salge
Well No. B-6 Unit Letter Section 34 Township 26 North Range 13 West NMPM
Located 1980 Feet From North Line, 1980 Feet From East Line
County San Juan G. L. Elevation 6270 Dedicated Acreage 80 Acres
Name of Producing Formation Gallup Pool Dist-Gallup

1. Is the Operator the only owner* in the dedicated acreage outlined on the plat below?
Yes XXX No
2. If the answer to question one is "no," have the interests of all the owners been consolidated by communitization agreement or otherwise? Yes No . If answer is "yes,"
Type of Consolidation
3. If the answer to question two is "no," list all the owners and their respective interests below:

Owner

Land Description

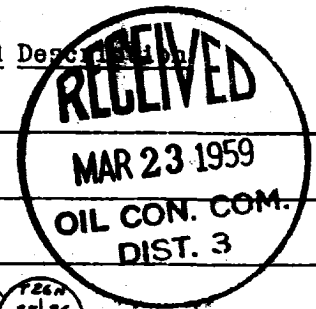

Section. B

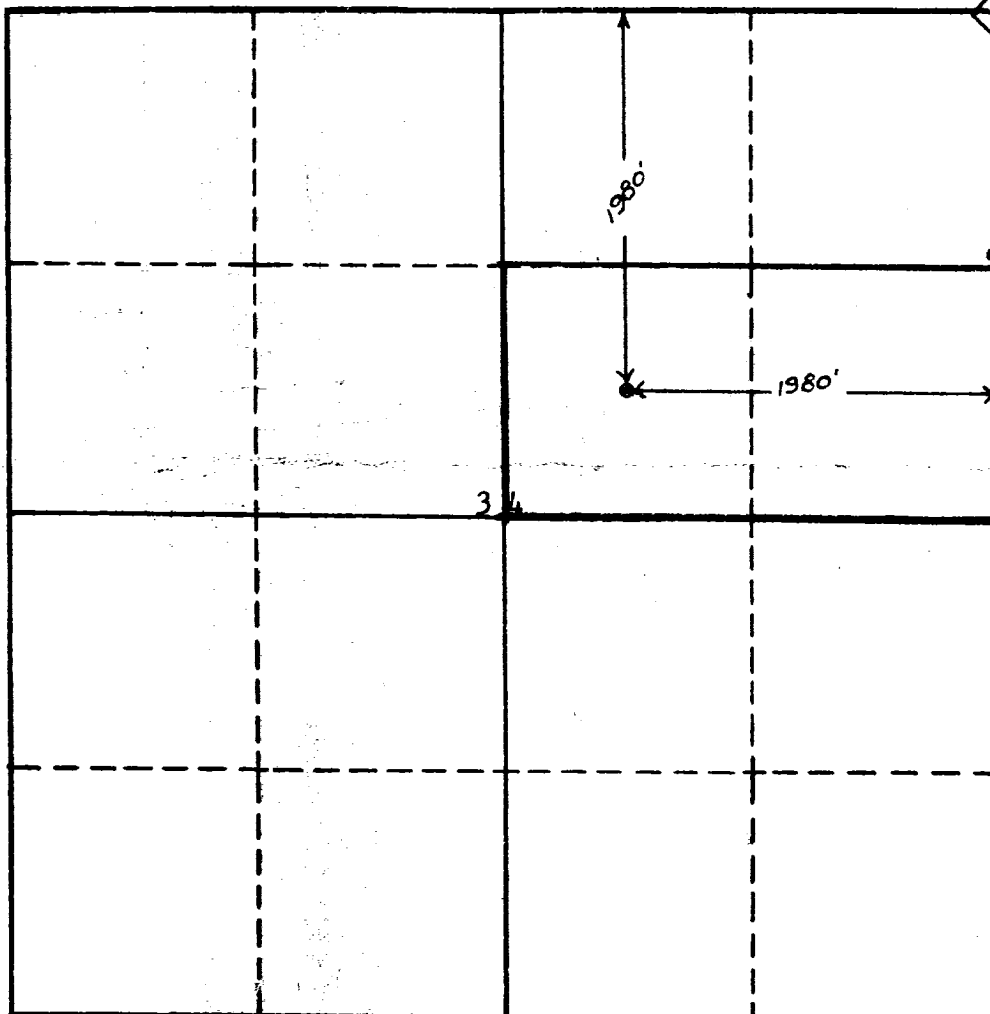

This is to certify that the information in Section A above is true and complete to the best of my knowledge and belief.

THE BRITISH-AMERICAN OIL PROD. CO.

(Operator)

Original Signed By

(Representative)

P. O. BOX 1444, FARMINGTON, N.M.

Address

This is to certify that the well location on the plat in Section B was located from field notes of actual survey made by me or under my supervision and that the same is true to the best of my knowledge and belief.

Date Surveyed Mar. 11, 1959

Ernest V. Echshaw
Ernest V. Echshaw
Registered Land Surveyor.

OIL CONSERVATION COMMISSION		
AZTEC DISTRICT OFFICE		
No. Copies Received <u>3</u>		
DISTRIBUTION		
	NO. FURNISHED	
Operator	/	
Sanita Fe	/	
Perforation Office		
State Land Office		
U. S. G. S.		
Transporter		
File	/	✓

RECEIVED
 MAR 18 1959
 ALBUQUERQUE DISTRICT
 OIL CONSERVATION COMMISSION
 DENVER, COLO.

RECEIVED
 PRODUCTION DEPARTMENT
 APR 4 1959
 ALBUQUERQUE, NEW MEXICO

RECEIVED
 PRODUCTION DEPARTMENT
 MAR 12 1959
 ALBUQUERQUE, NEW MEXICO