

(SUBMIT IN TRIPLICATE)

UNITED STATES
DEPARTMENT OF THE INTERIOR
GEOLOGICAL SURVEY

Land Office Santa Fe
Lease No. MM 04226
Unit McManns

SUNDRY NOTICES AND REPORTS ON WELLS

NOTICE OF INTENTION TO DRILL	<input checked="" type="checkbox"/>	SUBSEQUENT REPORT OF WATER SHUT-OFF	
NOTICE OF INTENTION TO CHANGE PLANS		SUBSEQUENT REPORT OF SHOOTING OR ACIDIZING	
NOTICE OF INTENTION TO TEST WATER SHUT-OFF		SUBSEQUENT REPORT OF ALTERING CASING	
NOTICE OF INTENTION TO RE-DRILL OR REPAIR WELL		SUBSEQUENT REPORT OF REDRILLING OR REPAIR	
NOTICE OF INTENTION TO SHOOT OR ACIDIZE		SUBSEQUENT REPORT OF ABANDONMENT	
NOTICE OF INTENTION TO PULL OR ALTER CASING		SUPPLEMENTARY WELL HISTORY	
NOTICE OF INTENTION TO ABANDON WELL			

(INDICATE ABOVE BY CHECK MARK NATURE OF REPORT, NOTICE, OR OTHER DATA)

April 10, 19 54

Well No. 1 is located 871 ft. from N line and 931 ft. from E line of sec. 30

SE/4 SE/4 Sec. 30
(1/4 Sec. and Sec. No.)

26N
(Twp.)

8W
(Range)

N.M.P.M.
(Meridian)

Wildcat
(Field)

San Juan
(County or Subdivision)

New Mexico
(State or Territory)

The elevation of the derrick floor above sea level is _____ ft. (Not available - will furnish later)

DETAILS OF WORK

(State names of and expected depths to objective sands; show sizes, weights, and lengths of proposed casings; indicate mudding jobs, cementing points, and all other important proposed work)

Pictured Cliffs Sand test. Estimated depth 2100'.

Surface Casing: 80' of new 8-5/8" OD 24# J-55 casing, cemented with 80 sacks.

Production Casing: Approximately 2000' of new 5-1/2" OD 15.5# J-55 casing cemented with 100 sacks.

If commercial production is indicated, the producing section will be shot with nitroglycerin.

I understand that this plan of work must receive approval in writing by the Geological Survey before operations may be commenced.

Company BENSON-MONTIN

Address 315 1/2 West Main

Farmington, New Mexico

By Robert L. Green

Title Field Superintendent

COMPANY- Benson Martin
LEASE- McManus WELL #1
SECTION - 30 T26N R8W NMPM
LOCATION 871' from south line
951' from east line
San Juan County New Mexico

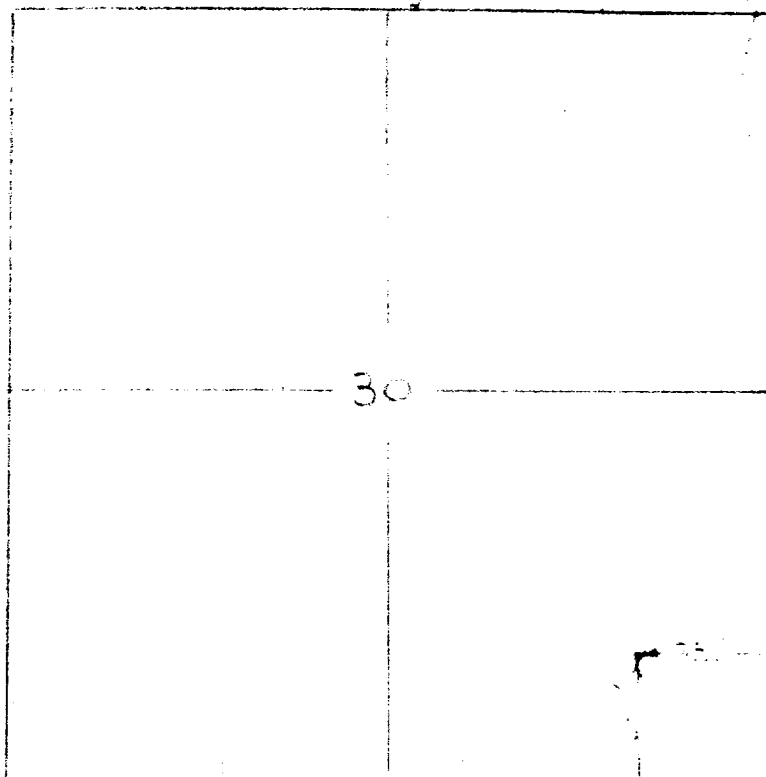

This is to certify that the above plat
was prepared from field notes of
actual surveys made by me and
are true & correct to the best of my
knowledge & belief

Robert L Maddox Jr.
Registered Professional
Engineer & Land Surveyor
N.M. Reg. No. 1426

Surveyed 4-4-54