

Form 9-331a
(Feb. 1944)

(SUBMIT IN TRIPLICATE)

UNITED STATES
DEPARTMENT OF THE INTERIOR
GEOLOGICAL SURVEY

Land Office Santa Fe
Lease No. 67433
Unit 51/2 30. 4, 7-64,
RPV, A.M.P., San
Juan County, New
Mexico

SUNDRY NOTICES AND REPORTS ON WELLS

NOTICE OF INTENTION TO DRILL.....	<input checked="" type="checkbox"/>	SUBSEQUENT REPORT OF WATER SHUT-OFF.....	
NOTICE OF INTENTION TO CHANGE PLANS.....		SUBSEQUENT REPORT OF SHOOTING OR ACIDIZING.....	
NOTICE OF INTENTION TO TEST WATER SHUT-OFF.....		SUBSEQUENT REPORT OF ALTERING CASING.....	
NOTICE OF INTENTION TO RE-DRILL OR REPAIR WELL.....		SUBSEQUENT REPORT OF RE-DRILLING OR REPAIR.....	
NOTICE OF INTENTION TO SHOOT OR ACIDIZE.....		SUBSEQUENT REPORT OF ABANDONMENT.....	
NOTICE OF INTENTION TO PULL OR ALTER CASING.....		SUPPLEMENTARY WELL HISTORY.....	
NOTICE OF INTENTION TO ABANDON WELL.....			

AUG 6 1954

(INDICATE ABOVE BY CHECK MARK NATURE OF REPORT, NOTICE, OR OTHER DATA)
U.S. GEOLOGICAL SURVEY
FARMINGTON, N.M.

August 2, 1954

Well No. 1 Seven is located 990 ft. from S line and 990 ft. from E line of sec. 29

SE 34 Section 29 (1/4 Sec. and Sec. No.) 7-26-8 (Twp.) 8-34 (Range) 1-3-8 (Meridian)

Wildcat (Field) San Juan County (County or Subdivision) New Mexico (State or Territory)

The elevation of the derrick floor above sea level is ft. To be determined

DETAILS OF WORK

(State names of and expected depths to objective sands; show sizes, weights, and lengths of proposed casings; indicate mudding jobs, cementing points, and all other important proposed work)

Objective sand will be the Pictured Cliff Formation - anticipated at approximately 2000 feet.

Proposed casing program - 90' of 3-5/8" OD cemented to surface
2000' of 5-1/2" OD cemented w/100 SMS.

Rotary tools will be employed from surface to T.D. Pictured Cliff Formation will be cored using 61/8" OD core barrel. The well will be shot or sand-oil fraced in an effort to stimulate production.

Estimated Total Depth - 2075'.

I understand that this plan of work must receive approval in writing by the Geological Survey before operations may be commenced.

Company SCOTTISH UNIT-GAS COMPANY

Address Burt Building

Dallas, Texas

By Paul J. Glote
Title Engr.

Company Southern Union Gas Company

Lease Newson Well No. 1

Sec. 29, T. 26 N, R. 8 W

Location 990' from South line and
990' from East line

RECEIVED

AUG 3 1954

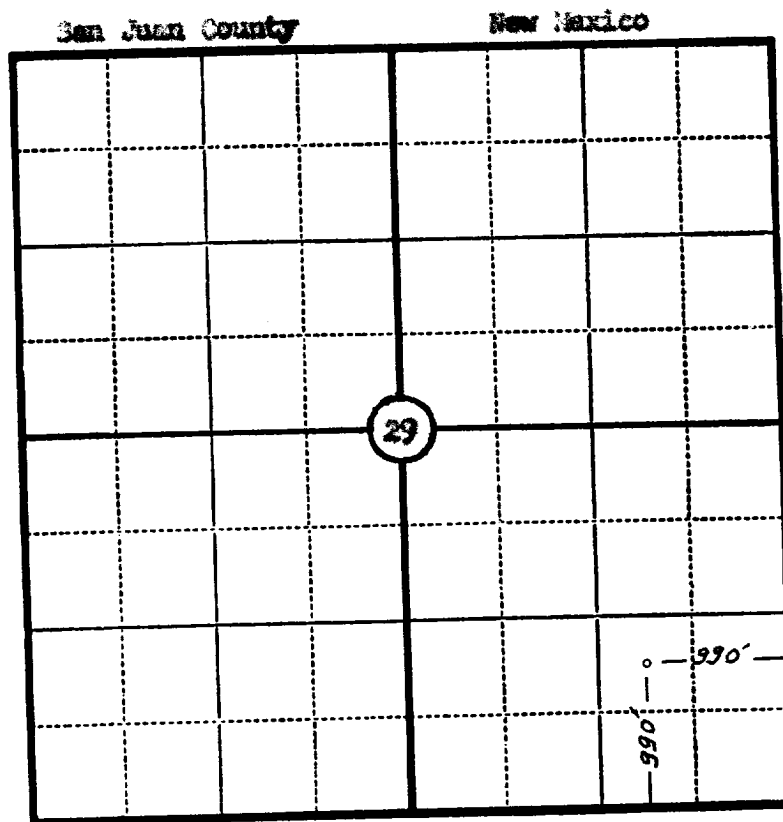

Scale—4 inches equal 1 mile.

This is to certify that the above plat was prepared from field notes of actual surveys made by me or under my supervision and that the same are true and correct to the best of my knowledge and belief.

Charles J. Finkler

Seal:

Registered Professional
Engineer and Land Surveyor.

Charles J. Finkler
N. Mex. Reg. #1302



Surveyed July 29, 19 54