



COPY TO O.G.C.

IN REPLY REFER TO:

UNITED STATES
DEPARTMENT OF THE INTERIOR
GEOLOGICAL SURVEY
P. O. Box 965
Farmington, New Mexico

March 10, 1956

Benson-Montin
4054 West Broadway
Farmington, New Mexico

Re: Navajo 14-20-603-778

Gentlemen:

Receipt is acknowledged of your "Notice of Intention to Drill" dated May 9, 1956 covering your well No. 1 Ka-souse in NE 1/4 SE 1/4 sec. 25, T. 26 N., R. 9 W., N. M. P. M., San Juan County, New Mexico, Ballard ext.

Your proposed work is hereby approved subject to compliance with the provisions of the "Oil and Gas Operating Regulations" revised May 25, 1942, a copy of which will be sent to you on request, and subject to the following conditions:

1. Drilling operations so authorized are subject to the attached sheet for general conditions of approval.
2. Furnish copies of all logs.

Very truly yours,

(Sg. Long)
Jerry W. Long
Acting District Engineer

JWL:ong:ac
cc - Navajo Agency



UNITED STATES
DEPARTMENT OF THE INTERIOR
GEOLOGICAL SURVEY



COPY TO O.C.C.

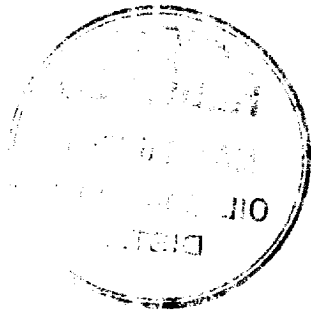

(SUBMIT IN TRIPLICATE)

Indian Agency Window Rock

UNITED STATES
DEPARTMENT OF THE INTERIOR
GEOLOGICAL SURVEY

Allottee La-Rousse

Lease No. 14-20-603-778

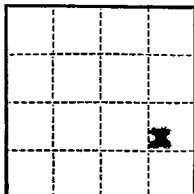

SUNDRY NOTICES AND REPORTS ON WELLS

NOTICE OF INTENTION TO DRILL	<input checked="" type="checkbox"/>	SUBSEQUENT REPORT OF WATER SHUT-OFF	
NOTICE OF INTENTION TO CHANGE PLANS		SUBSEQUENT REPORT OF SHOOTING OR ACIDIZING	
NOTICE OF INTENTION TO TEST WATER SHUT-OFF		SUBSEQUENT REPORT OF ALTERING CASING	
NOTICE OF INTENTION TO REDRILL OR REPAIR WELL		SUBSEQUENT REPORT OF REDRILLING OR REPAIR	
NOTICE OF INTENTION TO SHOOT OR ACIDIZE		SUBSEQUENT REPORT OF ABANDONMENT	
NOTICE OF INTENTION TO PULL OR ALTER CASING		SUPPLEMENTARY WELL HISTORY	
NOTICE OF INTENTION TO ABANDON WELL			

(INDICATE ABOVE BY CHECK MARK NATURE OF REPORT, NOTICE, OR OTHER DATA)

May 9th, 19 56

Well No. 1 is located 1550 ft. from S line and 990 ft. from E line of sec. 25

NE/4 SE/4 Sec. 25 26N 9W N.M.P.M.
(1/4 Sec. and Sec. No.) (Twp.) (Range) (Meridian)

Ballard ex 6 San Juan New Mexico
(Field) (County or Subdivision) (State or Territory)

The elevation of the derrick floor above sea level is 6306 ft.

DETAILS OF WORK

(State names of and expected depths to objective sands; show sizes, weights, and lengths of proposed casings; indicate mudding jobs, cementing points, and all other important proposed work)

Pictured Cliffs Sand test. Estimated total depth 2000'.

Surface Casing: 90' of 8-5/8" OD 24# J-55 cemented to surface.
Production " : Approximately 1900' of 5-1/2" OD 15.5# J-55 cemented with 100 sacks.

If commercial production is indicated, the producing section will be shot with nitroglycerin and/or sand-oil treated.

I understand that this plan of work must receive approval in writing by the Geological Survey before operations may be commenced.

Company BRIDSON-MONTIN

Address 405 1/2 W. Broadway

Farmington, New Mexico

By [Signature]

Title Field Superintendent

Company **BENSON - MONTIN - GREER DRILLING CORPORATION**

Lease **KA SOUSE** Well No. **1**

Sec. **25**, T. **26 N.**, R. **9 W.**, N.M.P.M.

Location **1550' FROM THE SOUTH LINE AND 990' FROM THE EAST LINE.**

Elevation **6298.0** **UNGRADED GROUND.**

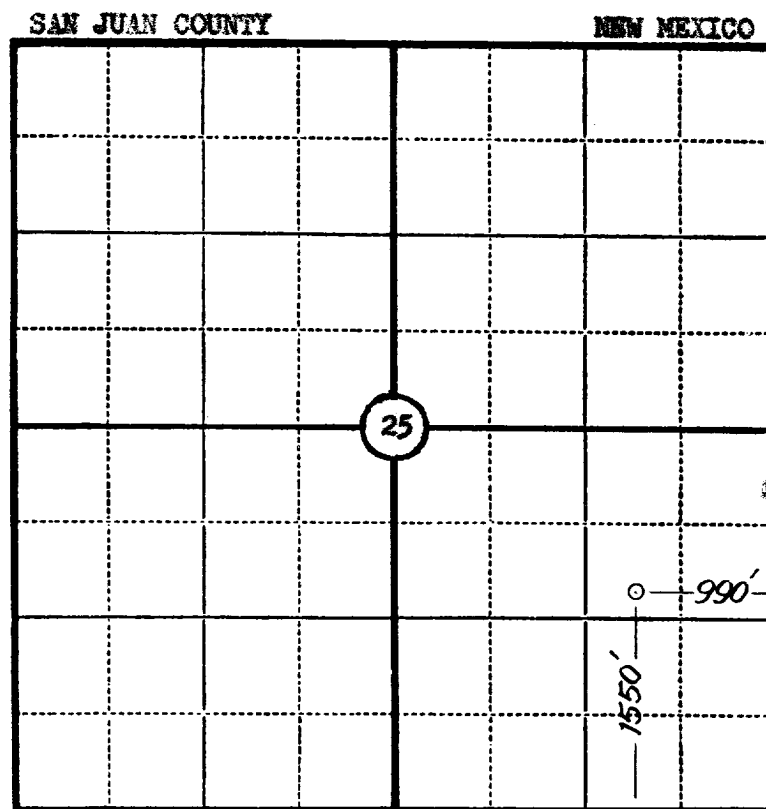

Scale—4 inches equal 1 mile.

This is to certify that the above plat was prepared from field notes of actual surveys made by me or under my supervision and that the same are true and correct to the best of my knowledge and belief.

Seal:

James P. Leese
Registered Land Surveyor.

James P. Leese
N. Mex. Reg. No. 1403

Surveyed **22 January**, 19**56**.

SAN JUAN ENGINEERING COMPANY, FARMINGTON, N. M.