

P. O. Box 965
Farmington, New Mexico

August 6, 1956

The British-American Oil Producing Company
Box 180
Denver 1, Colorado

RE: Santa Fe 078091

Gentlemen:

Receipt is acknowledged of your "Notice of Intention to Drill" dated August 3, 1956 covering your well No. 3 Douthit "B" in NE $\frac{1}{4}$ SW $\frac{1}{4}$ sec. 29, T. 26 N., R. 13 W., N. M. P. M., San Juan County, New Mexico, Bisti-Gallup pool.

Your proposed work is hereby approved subject to compliance with the provisions of the "Oil and Gas Operating Regulations" revised May 25, 1942, a copy of which will be sent to you on request, and subject to the following conditions:

1. Drilling operations so authorized are subject to the attached sheet for general conditions of approval.
2. Furnish copies of all logs.

Very truly yours,

Orig. Sgd. P. T. McGrath

P. T. McGrath
District Engineer

PTMcGrath:al

COPY TO O. C. C.



6-10-68

Journal of Management Studies, 19(6), 701-718.

[illegible]

also a number of the fishermen are employed by the U.S. Fish Commission, and are, therefore, subject to their regulations.

14-00000

13-00000



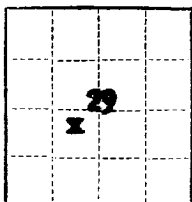

(SUBMIT IN TRIPLICATE)

UNITED STATES
DEPARTMENT OF THE INTERIOR
GEOLOGICAL SURVEY

Land Office **Santa Fe**
Lease No. **078091**
Unit **Douthit**

SUNDRY NOTICES AND REPORTS ON WELLS

NOTICE OF INTENTION TO DRILL	<input checked="" type="checkbox"/>	SUBSEQUENT REPORT OF WATER SHUT-OFF	
NOTICE OF INTENTION TO CHANGE PLANS		SUBSEQUENT REPORT OF SHOOTING OR ACIDIZING	
NOTICE OF INTENTION TO TEST WATER SHUT-OFF		SUBSEQUENT REPORT OF ALTERING CASING	
NOTICE OF INTENTION TO RE-DRILL OR REPAIR WELL		SUBSEQUENT REPORT OF RE-DRILLING OR REPAIR	
NOTICE OF INTENTION TO SHOOT OR ACIDIZE		SUBSEQUENT REPORT OF ABANDONMENT	
NOTICE OF INTENTION TO PULL OR ALTER CASING		SUPPLEMENTARY WELL HISTORY	
NOTICE OF INTENTION TO ABANDON WELL			

(INDICATE ABOVE BY CHECK MARK NATURE OF REPORT, NOTICE, OR OTHER DATA)

August 3, 1956

Douthit
Well No. **"B" #3** is located **1980** ft. from **[N]** line and **1980** ft. from **[W]** line of sec. **29**
C NE SW, Sec. 29 **26N** **13W** **New Mexico P.M.**
(1/4 Sec. and Sec. No.) (Twp.) (Range) (Meridian)
Bisti-Gallup **San Juan** **New Mexico**
(Field) (County or Subdivision) (State or Territory)

The elevation of the ~~derrick floor~~ ^{G L} above sea level is **6534** ft.

DETAILS OF WORK

(State names of and expected depths to objective sands; show sizes, weights, and lengths of proposed casings; indicate mudding jobs, cementing points, and all other important proposed work)

To drill & test subject well to the Gallup. Surface Casing: 9-5/8" OD, 32.3#, H-40 casing to be set approx. 220' KB & cemented with 175 sax & circulated to surface. WOC 2 1/2 hrs. Production Casing: 5 1/2" OD 14#, J-55 casing to be set thru the lowest producing zone. Use centralizers & scratchers thru the Gallup & cement with 100 sax with 3% gel. Coring: Core 100' of Lower Gallup SS. Testing: DST if content of sands based on electric log is questionable. Logging: Electric log from TD to surface casing. Detail, Induction Log, & Microlog thru Pictured Cliffs, Pt. Lookout & Gallup. Gamma Ray in conjunction with perforating. Drilling Time: Use Geolograph from 210' to TD. Drift Surveys: At 50' intervals to 300'; thereafter at 250' intervals. Depth Measurements: SLM of drill pipe at approx. 150' above the Mancos, prior to coring, DST, & at TD. Samples: Collect 10' samples from 1300' to TD. Completion Program: Whenever practicable, completion will be with rotary.

I understand that this plan of work must receive approval in writing by the Geological Survey before operations may be commenced.

Company **THE BRITISH-AMERICAN OIL PRODUCING COMPANY**

Address **Box 180**

Denver 1, Colorado

By

Title **District Engineer**

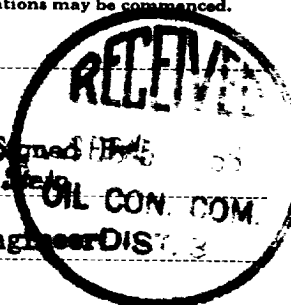



NEW MEXICO
OIL CONSERVATION COMMISSION

Form C-128

Well Location and/or Gas Proration Plat

Date _____

Operator British American Oil Producing Company Lease _____

Well No. B-3, Douthit Section 29 Township 26 North Range 13 West NMPM

Located 1980 Feet From South Line, 1980 Feet From West Line,

San Juan County, New Mexico. G. L. Elevation 6534

Name of Producing Formation _____ Pool _____ Dedicated Acreage _____

(Note: All distances must be from outer boundaries of Section)

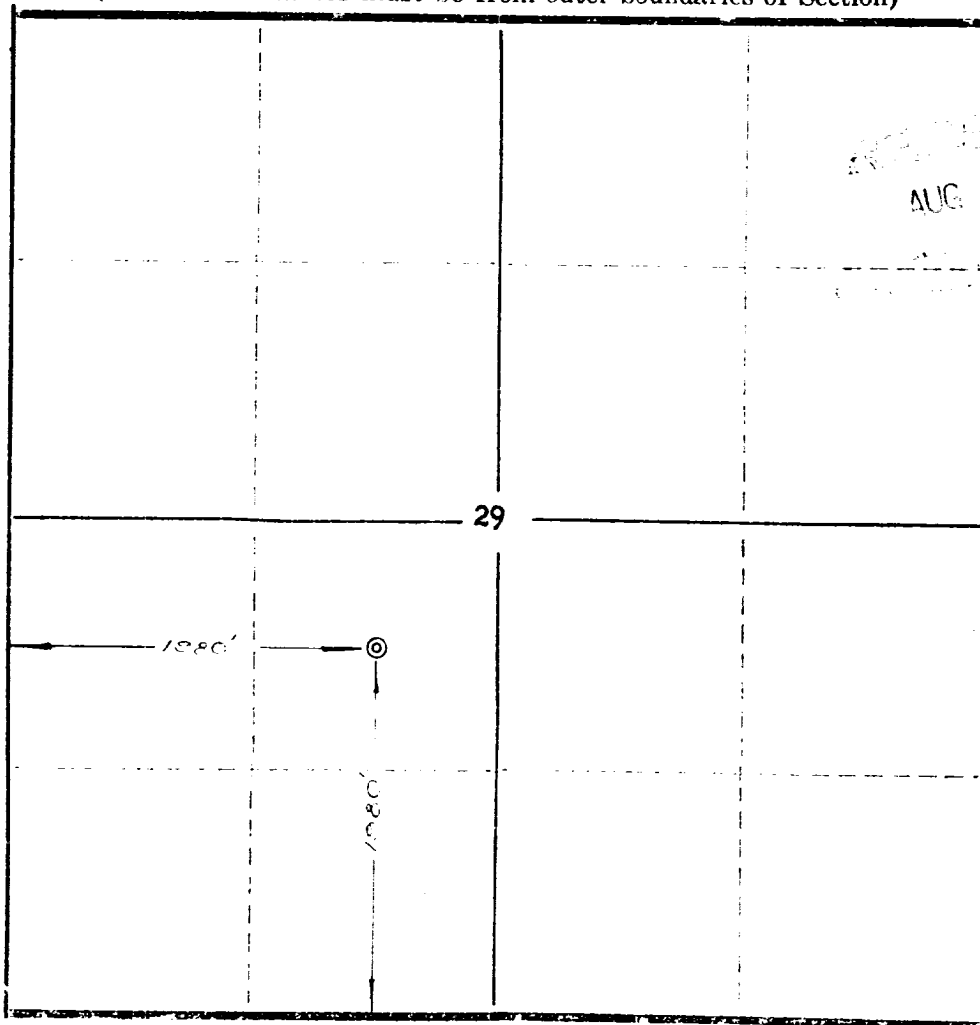

NOTE
This section of
form is to be
used for gas
wells only.

SCALE: 1" = 1000'

1. Is this Well a Dual Comp. ? Yes No
2. If the answer to Question 1 is yes, are there any other
dualy completed wells within the dedicated acreage?
Yes No

Name _____
Position _____
Representing _____
Address _____

This is to certify that the above plat was prepared
from field notes of actual surveys made by me or
under my supervision and that the same are true and
correct to the best of my knowledge and belief.

Date Surveyed August 8, 1956

Ernest V. Echshaw
Ernest V. Echshaw
Reg. Land Surveyor N. Mex. Reg. No. 1545

