

(SUBMIT IN TRIPLICATE)

UNITED STATES  
DEPARTMENT OF THE INTERIOR  
GEOLOGICAL SURVEY

Land Office **Santa Fe**  
Lease No. **070021**  
Unit **Gov. Marshall**

RECEIVED

SUNDRY NOTICES AND REPORTS ON WELLS SEP 17 1956

NOTICE OF INTENTION TO DRILL	<input checked="" type="checkbox"/>	SUBSEQUENT REPORT OF WATER SHUT-OFF	
NOTICE OF INTENTION TO CHANGE PLANS		SUBSEQUENT REPORT OF SHOOTING OR ACIDIZING	
NOTICE OF INTENTION TO TEST WATER SHUT-OFF		SUBSEQUENT REPORT OF ALTERING CASING	
NOTICE OF INTENTION TO RE-DRILL OR REPAIR WELL		SUBSEQUENT REPORT OF RE-DRILLING OR REPAIR	
NOTICE OF INTENTION TO SHOOT OR ACIDIZE		SUBSEQUENT REPORT OF ABANDONMENT	
NOTICE OF INTENTION TO PULL OR ALTER CASING		SUPPLEMENTARY WELL HISTORY	
NOTICE OF INTENTION TO ABANDON WELL			

(INDICATE ABOVE BY CHECK MARK NATURE OF REPORT, NOTICE, OR OTHER DATA)

Well No. **2163** is located **2000** ft. from **[N]** line and **2031** ft. from **[E]** line of sec. **27**  
**27** (1/4 Sec. and Sec. No.) **26 N** (Twp.) **13 W** (Range) **10 N** (Meridian)  
**San Juan** (County or Subdivision) **New Mexico** (State or Territory)

The elevation of the derrick floor above sea level is **6198** ft.

DETAILS OF WORK

(State names of and expected depths to objective sands; show sizes, weights, and lengths of proposed casings; indicate mudding jobs, cementing points, and all other important proposed work)

To drill and test subject well to the Gallup Sandstone. SURFACE CASING: 9-5/8" OD, API casing to be set approximately 220' TD and cemented with 175 sac and circulated to surface. USE 24 hours. PRODUCTION CASING: 5-1/2" OD, 114 J-55 casing to be set through the lowest producing zone. Use Cementation and rotating type cementation through the Gallup and cement with 100 sac 3/4 Gal cement. COLLING: Core 100' of lower Gallup Sandstone to full size hole. TESTING: If content of sands based on electric log is questionable, obtain permission from District Office to test. LOGGING: 1. Electric log from TD to surface casing. Detail through Pictured Cliffs, Ft. Leaton & Gallup. 2. Induction log same as Detail 1. 3. Neutron log same as Detail 1. 4. Gamma Ray in conjunction with perforating. DRILLING TIME: Use Geolograph from 210' to TD. DRIFT SURVEY: At 50' intervals to 100'; thereafter at 250' intervals. DEPTH MEASUREMENTS: SLN of Drill Pipe. SAMPLES: Collect 10' samples from 1000' to TD. COMPLETION PROGRAM: Cementation, perforation, completion will be with Safety Service. Operations may be commenced.

Company **The British-American Oil Producing Company**  
Address **Box 180**  
**Deming 1, Colorado**  
Original Signed  
By **Thomas M. Fogart**  
Title **District Superintendent**

THE UNIVERSITY OF CHICAGO  
DIVISION OF THE PHYSICAL SCIENCES  
DEPARTMENT OF CHEMISTRY  
530 SOUTH EAST ASIAN AVENUE  
CHICAGO, ILLINOIS 60607-7070

RECEIVED  
JAN 10 1971  
FROM  
JAN 10 1971  
TO  
JAN 10 1971  
BY  
JAN 10 1971  
RECEIVED  
JAN 10 1971  
FROM  
JAN 10 1971  
TO  
JAN 10 1971  
BY  
JAN 10 1971

RECEIVED  
JAN 10 1971  
FROM  
JAN 10 1971  
TO  
JAN 10 1971  
BY  
JAN 10 1971  
RECEIVED  
JAN 10 1971  
FROM  
JAN 10 1971  
TO  
JAN 10 1971  
BY  
JAN 10 1971

RECEIVED  
JAN 10 1971  
FROM  
JAN 10 1971  
TO  
JAN 10 1971  
BY  
JAN 10 1971  
RECEIVED  
JAN 10 1971  
FROM  
JAN 10 1971  
TO  
JAN 10 1971  
BY  
JAN 10 1971

RECEIVED  
JAN 10 1971  
FROM  
JAN 10 1971  
TO  
JAN 10 1971  
BY  
JAN 10 1971  
RECEIVED  
JAN 10 1971  
FROM  
JAN 10 1971  
TO  
JAN 10 1971  
BY  
JAN 10 1971

NEW MEXICO  
OIL CONSERVATION COMMISSION

Form C-128

Well Location and/or Gas Proration Plat

Date \_\_\_\_\_

Operator British American Oil Producing Company Lease \_\_\_\_\_

Well No. Douthitt B-4 Section 27 Township 26 North Range 13 West NMPM

Located 2163 Feet From North Line, 2031 Feet From East Line,

San Juan County, New Mexico. G. L. Elevation 6198

Name of Producing Formation Gallup Pool Wildcat Dedicated Acreage \_\_\_\_\_

(Note: All distances must be from outer boundaries of Section)

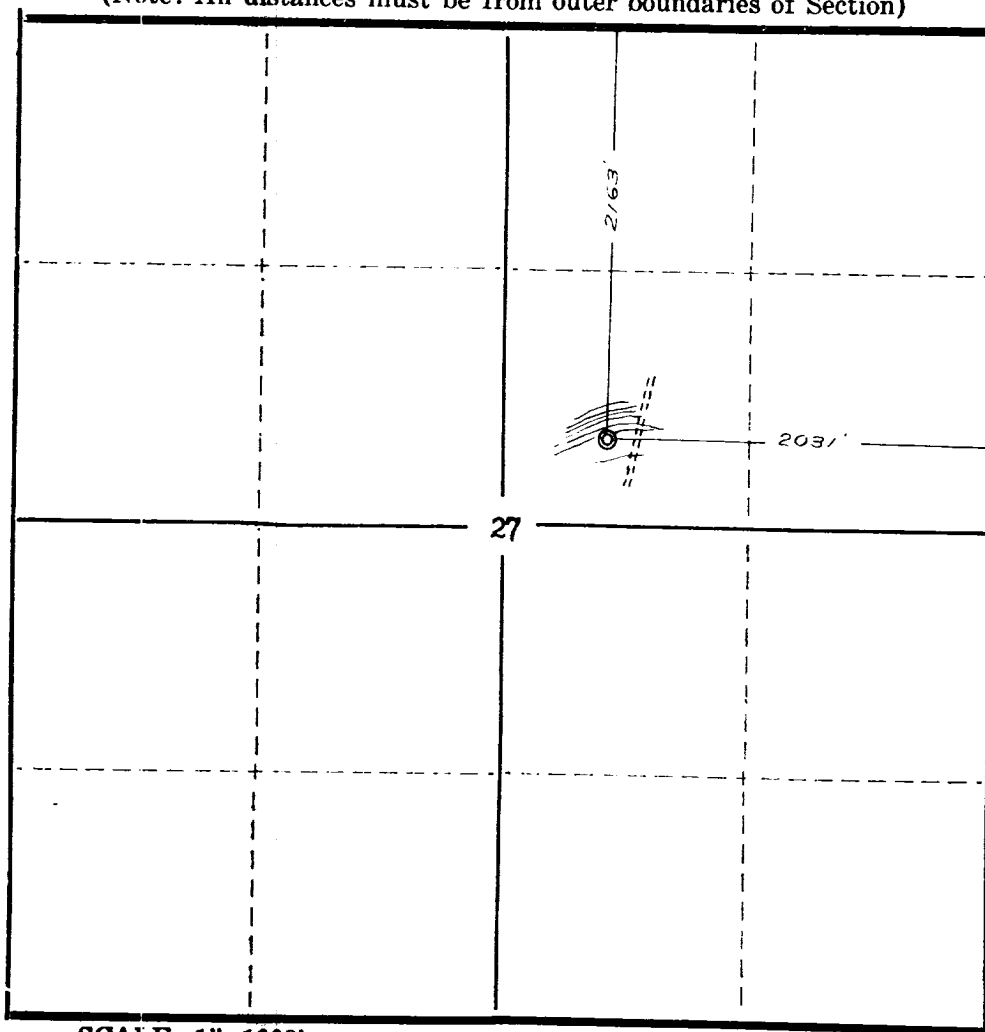

NOTE

This section of  
form is to be  
used for gas  
wells only.



SCALE: 1"=1000'

1. Is this Well a Dual Comp. ? Yes \_\_\_\_\_ No \_\_\_\_\_
2. If the answer to Question 1 is yes, are there any other  
dually completed wells within the dedicated acreage?  
Yes \_\_\_\_\_ No \_\_\_\_\_

Name \_\_\_\_\_

Position \_\_\_\_\_

Representing \_\_\_\_\_

Address \_\_\_\_\_

This is to certify that the above plat was prepared  
from field notes of actual surveys made by me or  
under my supervision and that the same are true and  
correct to the best of my knowledge and belief.

Date Surveyed September 8, 1956

Ernest V. Echoshawk

Ernest V. Echoshawk  
Reg. Land Surveyor, N. Mex., Reg. No. 1545