



COPY TO O.C.G.

IN REPLY REFER TO:

UNITED STATES  
DEPARTMENT OF THE INTERIOR  
GEOLOGICAL SURVEY  
P. O. Box 965  
Farmington, New Mexico

June 25, 1956

C. M. & W. Drilling Company, Inc.  
1340 S. Santa Fe, Dr.  
Denver 23, Colorado

Re: Santa Fe 080402

Gentlemen:

Receipt is acknowledged of your "Notice of Intention to Drill" dated June 20, 1956 covering your well No. 2 Elliott in SE $\frac{1}{4}$  NW $\frac{1}{4}$  sec. 30, T. 26 N., R. 13 W., N. M. P. M., San Juan County, New Mexico, N.W. Black Rock.

Your proposed work is hereby approved subject to compliance with the provisions of the "Oil and Gas Operating Regulations" revised May 25, 1942, a copy of which will be sent to you on request, and subject to the following conditions:

1. Drilling operations so authorized are subject to the attached sheet for general conditions of approval.
2. Furnish copies of all logs.

Very truly yours,

(Orig. Sgd.) P. T. McGrath

P. T. McGrath  
District Engineer

PTMcGrath:ac

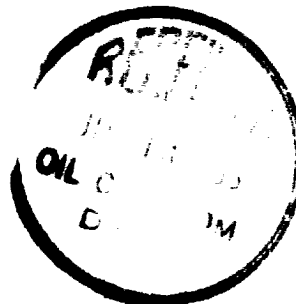

UNITED STATES  
DEPARTMENT OF THE INTERIOR  
GEOLOGICAL SURVEY



COPY TO O.C.O.

...

...

...

...

...

...

...

...

...

(Orig. 26d) P. T. MORTON

...

...

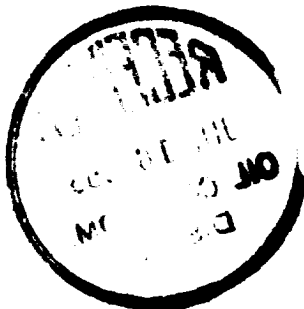

(SUBMIT IN TRIPLICATE)

Land Office 080402

Lease No. \_\_\_\_\_

Unit \_\_\_\_\_

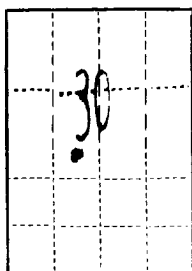

UNITED STATES

DEPARTMENT OF THE INTERIOR  
GEOLOGICAL SURVEY

## SUNDRY NOTICES AND REPORTS ON WELLS

NOTICE OF INTENTION TO DRILL	<input checked="" type="checkbox"/>	SUBSEQUENT REPORT OF WATER SHUT-OFF
NOTICE OF INTENTION TO CHANGE PLANS		SUBSEQUENT REPORT OF SHOOTING OR ACIDIZING
NOTICE OF INTENTION TO TEST WATER SHUT-OFF		SUBSEQUENT REPORT OF ALTERING CASING
NOTICE OF INTENTION TO RE-DRILL OR REPAIR WELL		SUBSEQUENT REPORT OF RE-DRILLING OR REPAIR
NOTICE OF INTENTION TO SHOOT OR ACIDIZE		SUBSEQUENT REPORT OF ABANDONMENT
NOTICE OF INTENTION TO PULL OR ALTER CASING		SUPPLEMENTARY WELL HISTORY
NOTICE OF INTENTION TO ABANDON WELL		

(INDICATE ABOVE BY CHECK MARK NATURE OF REPORT, NOTICE, OR OTHER DATA)

June 25, 1956

Elliott  
Well No. #2 is located 1980 ft. from (N) line and 2520 ft. from (E) line of sec. 30  
C-SE-NW Sec 30 20N 1E 104 P. M.  
(1/4 Sec. and Sec. No.) (Twp.) (Range) (Meridian)  
N. W. Black Rock San Juan New Mexico  
(Field) (County or Subdivision) (State or Territory)

The elevation of the derrick floor above sea level is \_\_\_\_\_ ft. \*Will Notify Later

### DETAILS OF WORK

(State names of and expected depths to objective sands; show sizes, weights, and lengths of proposed casings; indicate mudding jobs, cementing points, and all other important proposed work)

Will drill with rotary tools. The Gallup Sandstone Formation is the primary objective and expected to be found at approximately 5600' below ground level. Will set 150' of 10 3/4 surface casing and cement with approximately 175 sack of cement. If commercial production is indicated with proper drill stem test and electrical log surveys. Will set 5 1/2", 15.5# Csg to T. D. and perforate for production.

I understand that this plan of work must receive approval in writing by the Geological Survey before operations may be commenced.

Company C. M. & W. Drilling Company, Inc.

Address 1340 South Santa Fe Drive

Denver 23, Colorado

By [Signature]

Title Drilling Superintendent

# NEW MEXICO

OIL CONSERVATION COMMISSION

Form 1-126

## WELL LOCATION AND/OR GAS PRORATION PLAT

DATE \_\_\_\_\_

OPERATOR C M & W DRILLING COMPANY

WELL NO. \_\_\_\_\_ SECTION 30 T. 26 NORTH R. 13 WEST

LOCATED 1980 ELEVATION the NORTH 2520 DISTANCE the WEST

**SAN JUAN**

AND DISTANCE TO NEAREST \_\_\_\_\_ 6511.8 UNGRADED.

NAME OF SURVEYOR \_\_\_\_\_

Note: All distances must be from outer boundaries of section.

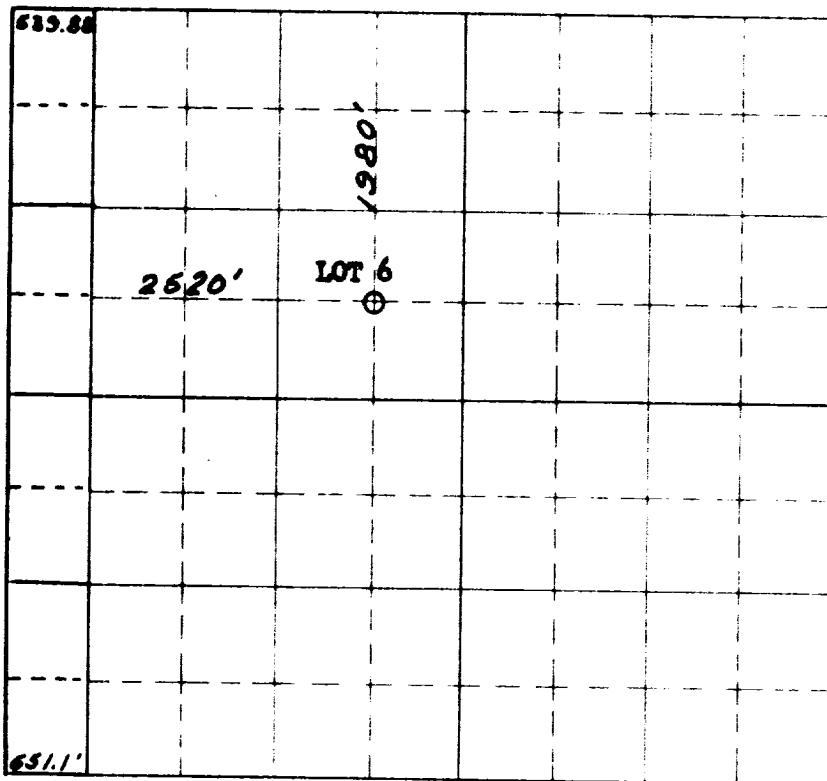

Scale 1 inch = 1 mile

RECEIVED  
JUL 1 1956

### NOTE

This section of form is to be used for gas wells only

This is to certify that the above plat was prepared from field notes of actual surveys made by me or under my supervision and that the same are true and correct to the best of my knowledge and belief.

Date Surveyed 20 JUNE 1956

James P. Leese  
Registered Professional Engineer and/or Land Surveyor

**James P. Leese**

**N. Mex. Reg. No. 1463**

1. Is this well a Dual Comp.  
Yes \_\_\_\_\_ No \_\_\_\_\_

2. If the answer to Question 1 is yes, are there any other dualy completed wells within the dedicated acreage.

Yes \_\_\_\_\_ No \_\_\_\_\_

Name \_\_\_\_\_

Position \_\_\_\_\_

representing \_\_\_\_\_

Village \_\_\_\_\_