

(SUBMIT IN TRIPLICATE)

UNITED STATES
DEPARTMENT OF THE INTERIOR
GEOLOGICAL SURVEY

Land Office Santa Fe
Lease No. 078433
Unit NE/4 Sec. 29, T-26N
R-1W, N.M.P.M., San Juan
County, New Mexico

SUNDRY NOTICES AND REPORTS ON WELLS

NOTICE OF INTENTION TO DRILL.....	<input checked="" type="checkbox"/>	SUBSEQUENT REPORT OF WATER SHUT-OFF.....	
NOTICE OF INTENTION TO CHANGE PLANS.....		SUBSEQUENT REPORT OF SHOOTING OR ACIDIZING.....	
NOTICE OF INTENTION TO TEST WATER SHUT-OFF.....		SUBSEQUENT REPORT OF ALTERING CASING.....	
NOTICE OF INTENTION TO RE-DRILL OR REPAIR WELL.....		SUBSEQUENT REPORT OF RE-DRILLING OR REPAIR.....	
NOTICE OF INTENTION TO SHOOT OR ACIDIZE.....		SUBSEQUENT REPORT OF ABANDONMENT.....	
NOTICE OF INTENTION TO PULL OR ALTER CASING.....		SUPPLEMENTARY WELL HISTORY.....	
NOTICE OF INTENTION TO ABANDON WELL.....			

(INDICATE ABOVE BY CHECK MARK NATURE OF REPORT, NOTICE, OR OTHER DATA)

March 14, 1955
8 Houston
Well No. 1 is located 1650 ft. from N line and 1650 ft. from E line of sec. 29
SW/4 NE/4 Sec. 29 26-N 8-W N.M.P.M.
(1/4 Sec. and Sec. No.) (Twp.) (Range) (Meridian)
Ballard Pictured Cliffs San Juan New Mexico
(Field) (County or Subdivision) (State or Territory)

The elevation of the derrick floor above sea level is _____ ft. **To Be Determined.**

DETAILS OF WORK

(State names of and expected depths to objective sands; show sizes, weights, and lengths of proposed casings; indicate mudding jobs, cementing points, and all other important proposed work)

Objective sand will be the Pictured Cliffs Formation. Anticipated at approximately 2100 feet.

Proposed Casing Program: 90' of 9 5/8" J-55 Cemented To Surface.
2100' of 5 1/2" J-55 Cemented with 150 sacks.

Rotary tools will be employed from surface to top of Pictured Cliffs.
Cable tools will be employed from top of Pictured Cliffs to Total Depth.

The well will be shot or sand-oil fraced in an effort to stimulate production.

Estimated Total Depth 2175 feet.

I understand that this plan of work must receive approval in writing by the Geological Survey before operations may be commenced.

Company Southern Union Gas Company

Address 1001 Hurt Building

Dallas, Texas

By Paul J. Clote

Title _____

COMPANY Southern Union Gas Company

Well Name & No. Newsom No. 8 Lease No. _____

Location 1650' from the North line and 1650' from the East line.

Being in NE $\frac{1}{4}$

Sec. 29, T. 26 N., R. 8 W., N.M.P.M., San Juan County, New Mexico.

Ground Elevation _____

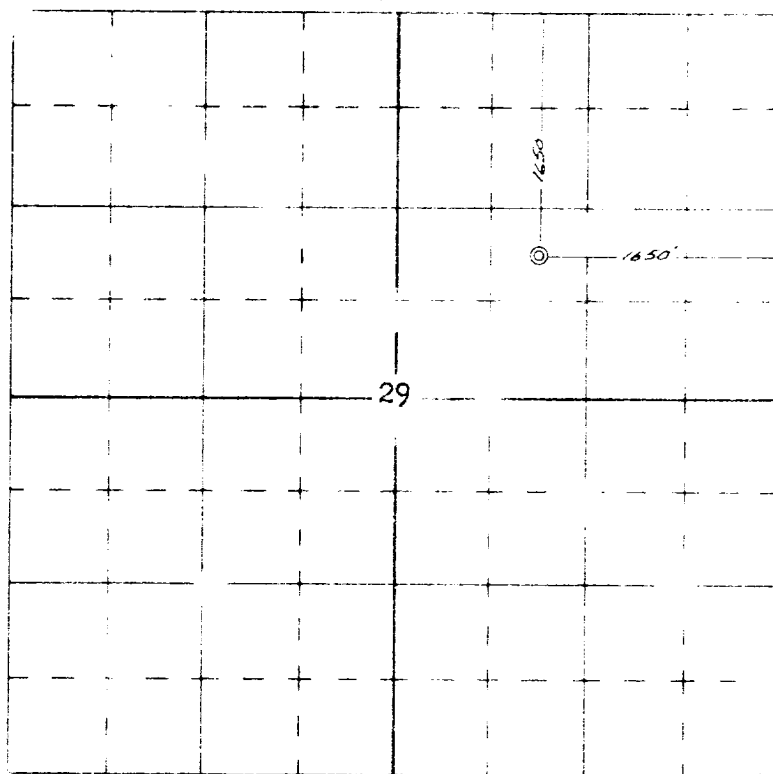

RECEIVED
MAR 15 1955
U. S. GEOLOGICAL SURVEY
FARMINGTON, NEW MEXICO

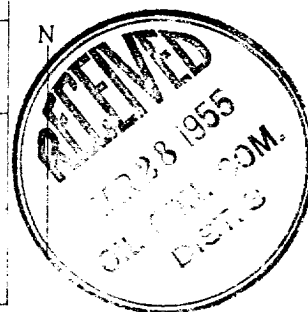

Scale -- 4 inches equals 1 mile

Surveyed March 2, 1955

This is to certify that the above plat was prepared from field notes of actual surveys made by me or under my supervision and that the same are true and correct to the best of my knowledge and belief.

Ernest V. Echohawk

Ernest V. Echohawk
Registered Land Surveyor
N. M. Reg. #1545

Seal:

