

(SUBMIT IN TRIPLICATE)

UNITED STATES  
DEPARTMENT OF THE INTERIOR  
GEOLOGICAL SURVEY

Land Office Albuquerque

Lease No. 77100

Unit American Unit

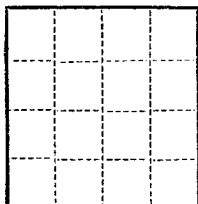

SUNDRY NOTICES AND REPORTS ON WELLS

NOTICE OF INTENTION TO DRILL	<input checked="" type="checkbox"/>	SUBSEQUENT REPORT OF WATER SHUT-OFF	
NOTICE OF INTENTION TO CHANGE PLANS		SUBSEQUENT REPORT OF SHOOTING OR ACIDIZING	
NOTICE OF INTENTION TO TEST WATER SHUT-OFF		SUBSEQUENT REPORT OF ALTERING CASING	
NOTICE OF INTENTION TO RE-DRILL OR REPAIR WELL		SUBSEQUENT REPORT OF RE-DRILLING OR REPAIR	
NOTICE OF INTENTION TO SHOOT OR ACIDIZE		SUBSEQUENT REPORT OF ABANDONMENT	
NOTICE OF INTENTION TO PULL OR ALTER CASING		SUPPLEMENTARY WELL HISTORY	
NOTICE OF INTENTION TO ABANDON WELL			

(INDICATE ABOVE BY CHECK MARK NATURE OF REPORT, NOTICE, OR OTHER DATA)

Well No. 25 is located 175 ft. from N line and 200 ft. from E line of sec. 27  
NE Section 27 24E 9 T14N  
(1/4 Sec. and Sec. No.) (Twp.) (Range) (Meridian)  
San Juan Co. ext. San Juan New Mexico  
(Field) (County or Subdivision) (State or Territory)

The elevation of the derrick floor above sea level is 5423 ft.

DETAILS OF WORK

(State names of and expected depths to objective sands; show sizes, weights, and lengths of proposed casings; indicate mudding jobs, cementing points, and all other important proposed work)

It is intended to drill a well thru the Pictured Cliff formation using rotary tools and to perforate and water fracture possible producing zones. Estimated T.D. 2000'.

Casing program:

9 5/8" at 120' with 125 sacks regular cement circulated to surface.  
5 1/2" at 2050' with 75 sacks regular cement, 75 sacks mud.

The 1/4 of Section 27 is dedicated to this well.  
22/4 (SF 070000).

I understand that this plan of work must receive approval in writing by the Geological Survey before operations may be commenced.

Company El Paso Natural Gas Company

Address Box 991

Farmington, New Mexico

By [Signature]

Title Petroleum Engineer

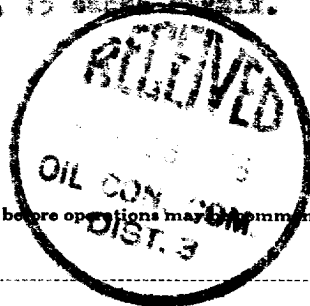

NEW MEXICO  
OIL CONSERVATION COMMISSION

Form 7-123

WELL LOCATION AND/OR GAS PRODRATION PLAT

DATE SEPTEMBER 18, 1956

OPERATOR EL PASO NATURAL GAS COMPANY LEASE HUERFANO SF 078060

WELL NO. 55 SECTION 27 RANGE 26-N TOWNSHIP 9-W NMPM

DEVIATE 1750 FEET FROM NORTH LINE 990 FEET FROM EAST LINE

SAN JUAN COUNTY, NEW MEXICO ELEVATION 6413.2

NAME OF WELL PICTURED CLIFF BALLARD EXTENSION 160  
(1949 PLAT)

Note: All distances must be from outer boundaries of section.

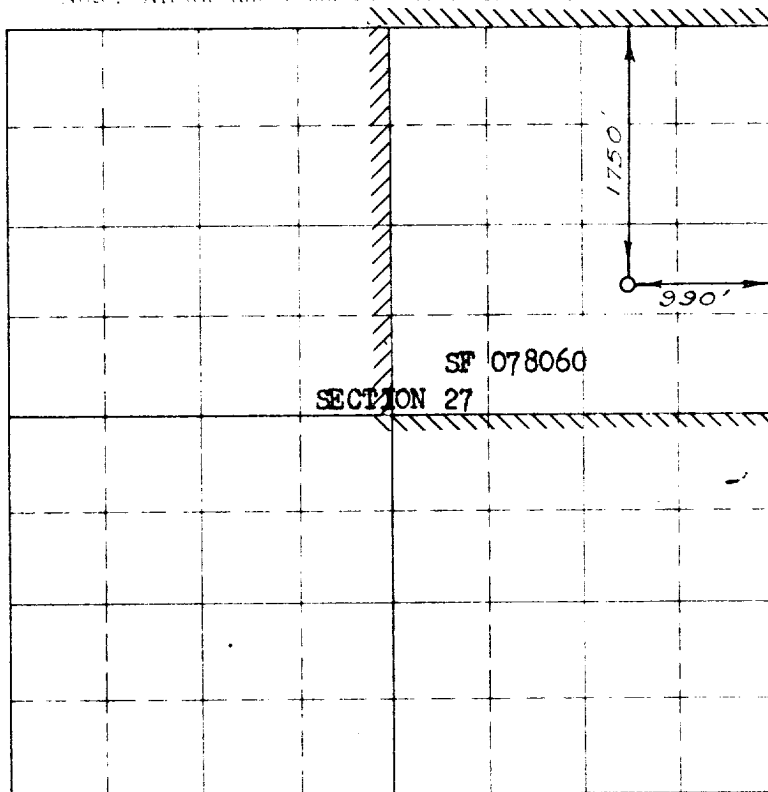

Scale 1 inch equals 1 mile

NOTE

This section of  
form is to be used  
for gas wells only

This is to certify that the above plat was prepared from  
field notes of actual surveys made by me or under my  
supervision and that the same are true and correct to the  
best of my knowledge and belief.

Date Surveyed SEPTEMBER 12, 1956

C. O. Walker  
Registered Professional Engineer and ~~xx~~ Land Surveyor

1. Is this well a Dual Comp.  
Yes \_\_\_\_\_ No x
2. If the answer to Question 1  
is yes, are there any other dually  
completed wells within the  
dedicated acreage.

Yes \_\_\_\_\_  
Name W. C. Walker

Position Petroleum Engineer

Representing El Paso Natural Gas Co.

Address Box 997, Farmington, N.M.

(Seal)