

(SUBMIT IN TRIPLICATE)

UNITED STATES
DEPARTMENT OF THE INTERIOR
GEOLOGICAL SURVEY

Land Office Santa Fe
Lease No. 078091
Unit Douthit

SUNDRY NOTICES AND REPORTS ON WELLS

NOTICE OF INTENTION TO DRILL	<input checked="" type="checkbox"/>	SUBSEQUENT REPORT OF WATER SHUT-OFF	
NOTICE OF INTENTION TO CHANGE PLANS		SUBSEQUENT REPORT OF SHOOTING OR ACIDIZING	
NOTICE OF INTENTION TO TEST WATER SHUT-OFF		SUBSEQUENT REPORT OF ALTERING CASING	
NOTICE OF INTENTION TO RE-DRILL OR REPAIR WELL		SUBSEQUENT REPORT OF RE-DRILLING OR REPAIR	
NOTICE OF INTENTION TO SHOOT OR ACIDIZE		SUBSEQUENT REPORT OF ABANDONMENT	
NOTICE OF INTENTION TO PULL OR ALTER CASING		SUPPLEMENTARY WELL HISTORY	
NOTICE OF INTENTION TO ABANDON WELL			

(INDICATE ABOVE BY CHECK MARK NATURE OF REPORT, NOTICE, OR OTHER DATA)

February 26, 1957

Douthit
Well No. "B" #11 is located 840 ft. from [N] line and 975 ft. from [E] line of sec. 29
C NE NE, Sec. 29 26N 13W New Mexico P.M.
(1/4 Sec. and Sec. No.) (Twp.) (Range) (Meridian)
Gallup San Juan County New Mexico
(Field) (County or Subdivision) (State or Territory)

The elevation of the derrick floor above sea level is _____ ft.

DETAILS OF WORK

(State names of and expected depths to objective sands; show sizes, weights, and lengths of proposed casings; indicate mudding jobs, cementing points, and all other important proposed work)

To drill & test subject well to the Gallup. Surface Casings: 9-5/8" OD ASW casing to be set at 220' KB & cemented with 175 sax & circulated to surface. WOC 24 hours. Production Casings: 5-1/2" OD 14#, J-55 casing to be set thru the lowest producing zone. Use centralizers & rotating type scratchers thru the Gallup & cement with 100 sax Pennix "S" with 25 gal. Coring: None. Testing: DST if content of sands based on electric log is questionable. Logging: Combination ES-Induction Log from TD to surface casing. Detail thru Pictured Cliffs, Pt. Lookout, & Gallup. Microlog same as Detail ES. Gamma Ray inconjunction with perforating. Drilling Time: Use Geolograph from 210' to TD. Drift Surveys: At 50' intervals to 300'; thereafter at 250' intervals. Depth Measurements: SLH of drill pipe at 150' above the Mancos, prior to DST, & at TD. Samples: Collect 10' samples from 1300' to TD. Completion Program: Whenever practicable, completion will be with rotary.

I understand that this plan of work must receive approval in writing by the Geological Survey before operations may be commenced.

Company THE BRITISH-AMERICAN OIL PRODUCING COMPANY

Address P. O. Box 180

Denver 1, Colorado

By _____

Title District Engineer

NEW MEXICO
OIL CONSERVATION COMMISSION

Form C-128

Well Location and/or Gas Proration Plat

Date _____

Operator British American Oil Producing Company Lease DOUTHIT B

Well No. 11 Section 29 Township 26 North Range 13 West NMPM

Located 840 Feet From North Line, 975 Feet From East Line,

San Juan County, New Mexico. G. L. Elevation 6345

Name of Producing Formation Gallup Pool Bisti Gallup Dedicated Acreage _____

(Note: All distances must be from outer boundaries of Section)

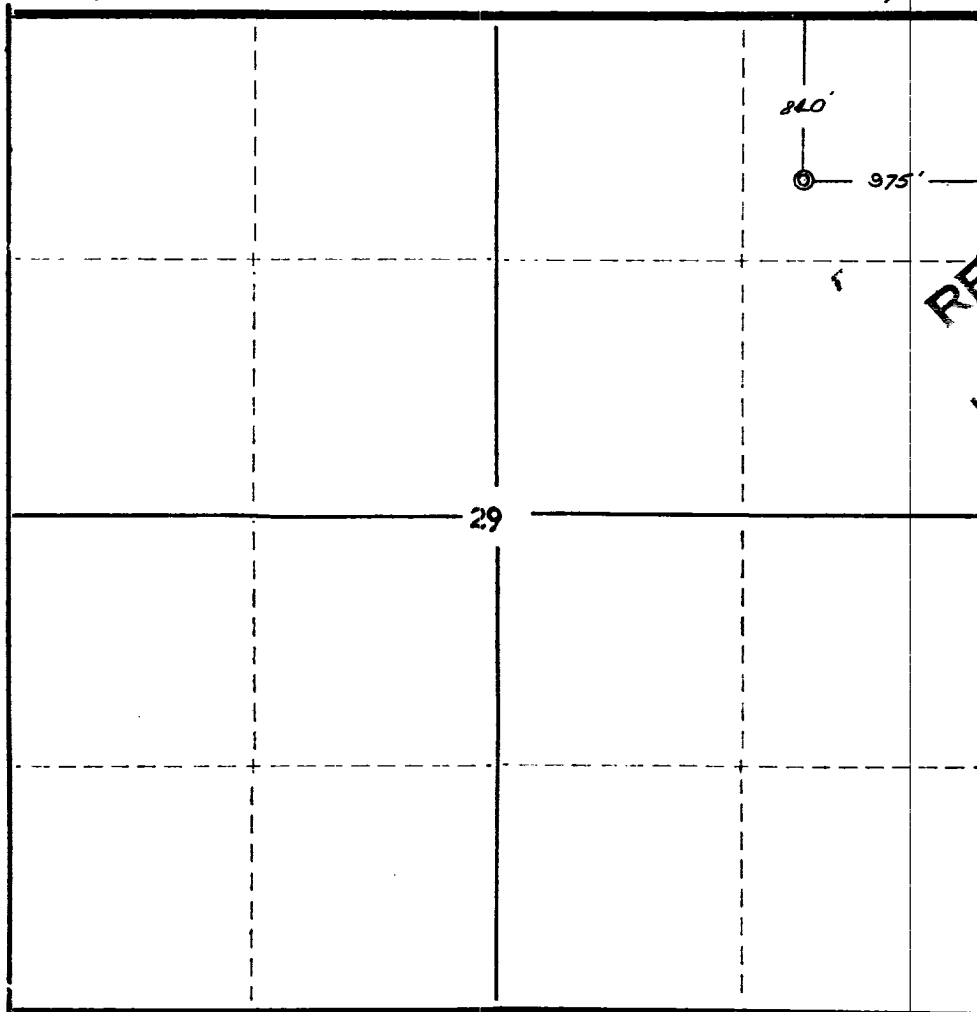

RECEIVED
MAR 7 1957
U. S. GEOLOGICAL SURVEY
FARMINGTON, NEW MEXICO

NOTE

This section of
form is to be
used for gas
wells only.



SCALE: 1" = 1000'

1. Is this Well a Dual Comp. ? Yes. No.
2. If the answer to Question 1 is yes, are there any other dually completed wells within the dedicated acreage?
Yes _____ No _____

Name _____

Position _____

Representing _____

Address _____

This is to certify that the above plat was prepared from field notes of actual surveys made by me or under my supervision and that the same are true and correct to the best of my knowledge and belief.

Date Surveyed February 26, 1957

Ernest V. Echohawk

Ernest V. Echohawk
Reg. Land Surveyor, N. Mex., Reg. No. 1545

