

(SUBMIT IN TRIPLICATE)

Indian Agency **Tribeal Lands**

UNITED STATES
DEPARTMENT OF THE INTERIOR
GEOLOGICAL SURVEY

Allottee **Navajo**

Lease No. **11-20-403-2976**

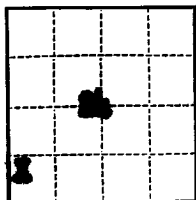

SUNDRY NOTICES AND REPORTS ON WELLS

NOTICE OF INTENTION TO DRILL	SUBSEQUENT REPORT OF WATER SHUT-OFF
NOTICE OF INTENTION TO CHANGE PLANS	SUBSEQUENT REPORT OF SHOOTING OR ACIDIZING
NOTICE OF INTENTION TO TEST WATER SHUT-OFF	SUBSEQUENT REPORT OF ALTERING CASING
NOTICE OF INTENTION TO REDRILL OR REPAIR WELL	SUBSEQUENT REPORT OF REDRILLING OR REPAIR
NOTICE OF INTENTION TO SHOOT OR ACIDIZE	SUBSEQUENT REPORT OF ABANDONMENT
NOTICE OF INTENTION TO PULL OR ALTER CASING	SUPPLEMENTARY WELL HISTORY
NOTICE OF INTENTION TO ABANDON WELL	

(INDICATE ABOVE BY CHECK MARK NATURE OF REPORT, NOTICE, OR OTHER DATA) **FARMINGTON, NEW MEXICO**

Shell-Natural Gas Corp.

November 17

1958

Well No. **11-24** is located **560** ft. from **N** line and **4600** ft. from **E** line of sec. **24**
SW 24 **26N** **19W** **R1PM**
(1/4 Sec. and Sec. No.) (Twp.) (Range) (Meridian)
Wildcat-Burnham **San Juan** **New Mexico**
(Field) (County or Subdivision) (State or Territory)

The elevation of the derrick floor above sea level is **5000** ft. (approx. ground)

DETAILS OF WORK

(State names of and expected depths to objective sands; show sizes, weights, and lengths of proposed casings; indicate mudding jobs, cementing points, and all other important proposed work)

1. Drill 11-3/4" hole to 100'±.
2. Cement 8-5/8", 24", 1-55 casing at 100'± with 100 sacks cement (circulated) treated with calcium chloride.
3. Drill 7-7/8" hole to 5550' (objective Point Loret - 5190'; Gallup - 4230' and Santa - 5135').
4. If commercial production is obtained a supplementary notice will be issued.

Surface formation is Kirtland - Fruitland

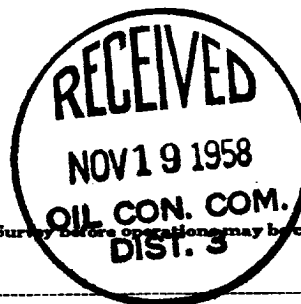

I understand that this plan of work must receive approval in writing by the Geological Survey before operations may be commenced.

Company **Shell Oil Company**
Address **705 West Municipal Drive**
Farmington, New Mexico

Original signed by
B. W. SHEPARD
By **B. W. Shepard**
Title **Exploitation Engineer**

NEW MEXICO OIL CONSERVATION COMMISSION

Well Location and Acreage Dedication Plat

Section A.

Date **November 5, 1958**

Operator **Shell Oil Company** Lease **Burnham** **14-20-603-2076**
 Well No. **14-24** Unit Letter **M** Section **24** Township **26N** Range **15W** NMPM
 Located **560** Feet From **S** Line **4620** Feet From **E** Line
 County **San Juan** G. L. Elevation **5803.7** Dedicated Acreage **40** Acres
 Name of Producing Formation **Wildcat** Pool **Wildcat**

1. Is the Operator the only owner in the dedicated acreage outlined on the plat below?
 Yes ☒ No ☐
2. If the answer to question one is "no", have the interests of all the owners been consolidated by communization agreement or otherwise? Yes ☐ No ☐ If answer is "yes", Type of Consolidation.

3. If the answer to question two is "no", list all the owners and their respective interests below:

Owner

Land Description



RECEIVED

NOV 18 1958

U. S. GEOLOGICAL SURVEY
FARMINGTON, NEW MEXICO

Section B.

Note: All distances must be from outer boundaries of section.

This is to certify that the information in Section A above is true and complete to the best of my knowledge and belief.

Shell Oil Company

(Operator)

B W Shepard

(Representative)

705 West Municipal Drive

(Address)

Farmington, New Mexico

Elev. Data:

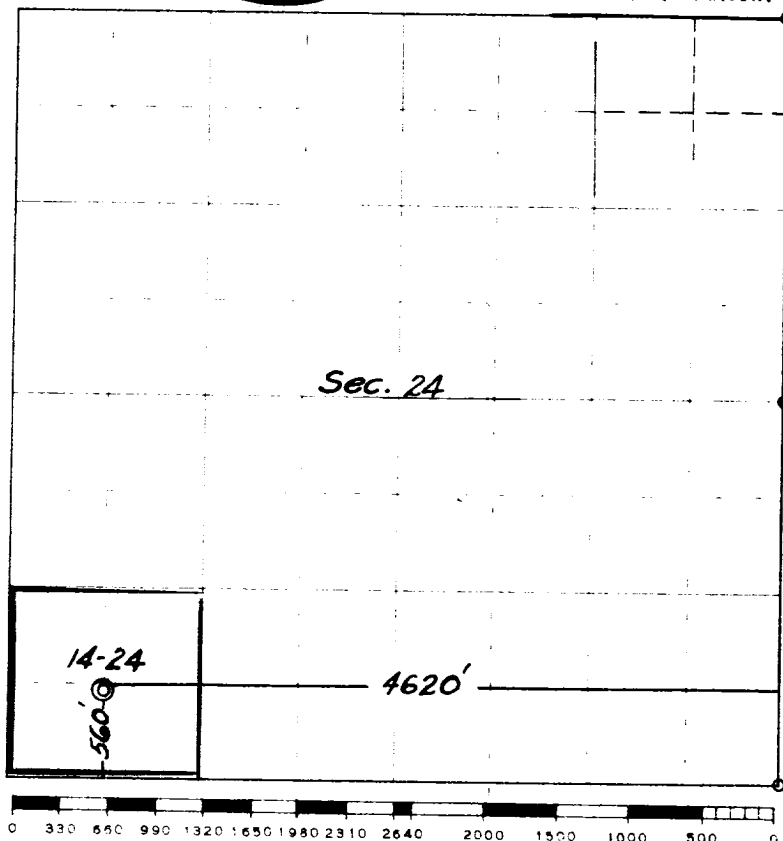
5803.7 Ungraded Ground**5807.07 T.B.M. 1" X 2" hub****560' South and 304' East of #14-24**

Scale 4 inches equal 1 mile

This is to certify that the above plat was prepared from field notes of actual surveys made by me or under my supervision and that the same are true and correct to the best of my knowledge and belief.

(Seal)

Date Surveyed

Jack Baker 152452
 Registered Professional Engineer and/or Land Surveyor

Farmington, New Mexico