

**NEW MEXICO OIL CONSERVATION COMMISSION
WELL LOCATION AND ACREAGE DEDICATION PLAT**

Form C-102
Supersedes C-128
Effective 1-1-65

All distances must be from the outer boundaries of the Section.

Operator Gruy Management Service Company			Lease Davis Federal		Well No. 1
Unit Letter L	Section 24	Township 26N	Range 11W	County San Juan	
Actual Footage Location of Well: 790 feet from the West line and 1850 feet from the South line					
Ground Level Elev. 6341	Producing Formation Gallegos Gallop		Pool Gallegos Gallop		Dedicated Acreage: S/320 Acres

1. Outline the acreage dedicated to the subject well by colored pencil or hachure marks on the plat below.
2. If more than one lease is dedicated to the well, outline each and identify the ownership thereof (both as to working interest and royalty).
3. If more than one lease of different ownership is dedicated to the well, have the interests of all owners been consolidated by communitization, unitization, force-pooling, etc?

☐ Yes ☐ No If answer is "yes," type of consolidation _____

If answer is "no," list the owners and tract descriptions which have actually been consolidated (On the reverse side of this form if necessary.) _____

No allowable will be assigned to the well until all interests have been consolidated (by communitization, unitization, forced-pooling, or otherwise) or until a non-standard unit, eliminating such interests, has been approved by the Commission.

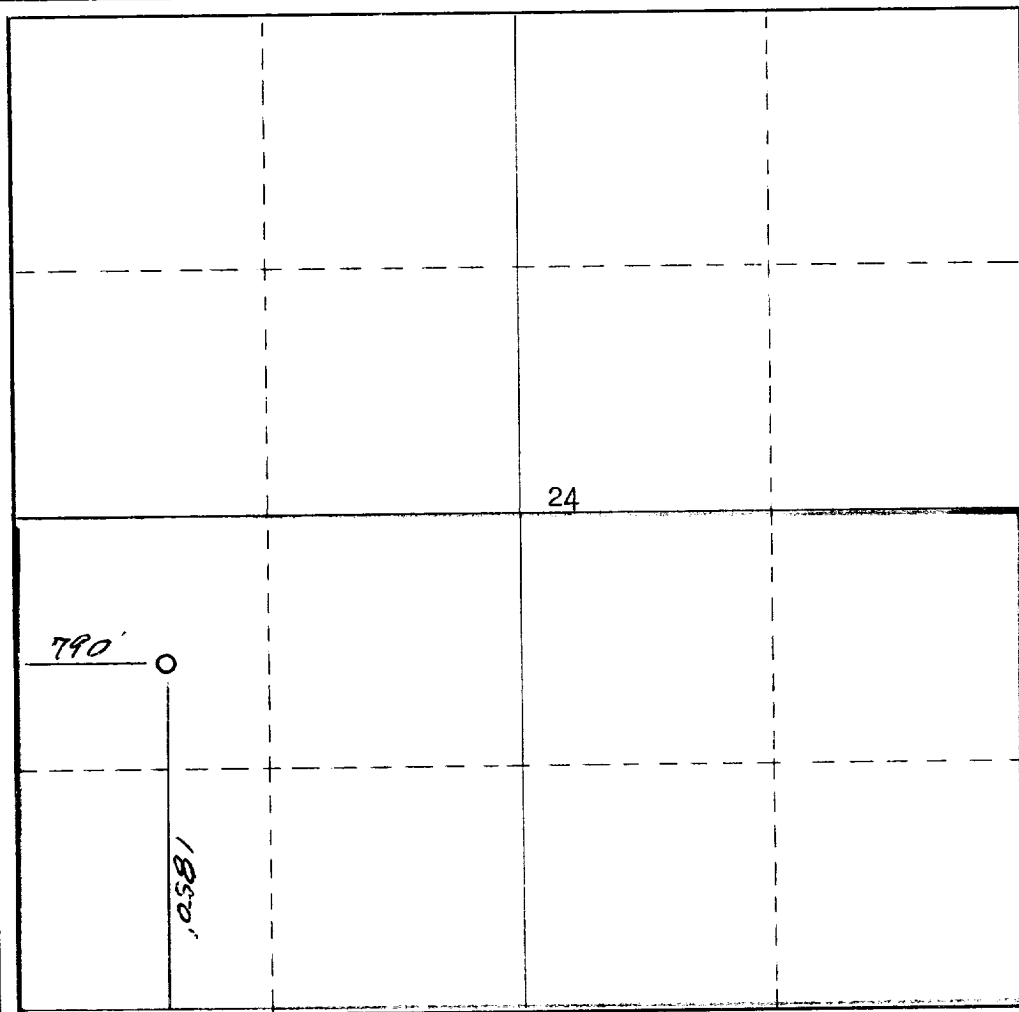
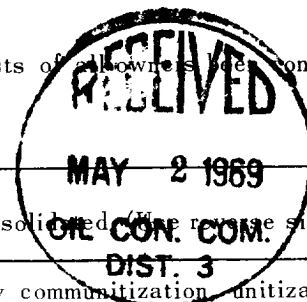

CERTIFICATION

I hereby certify that the information contained herein is true and complete to the best of my knowledge and belief.

R. R. Pendley
Name
R. R. Pendley

Position
Vice President

Company
Gruy Management Service Co.

Date
April 30, 1969

I hereby certify that the well location shown on this plat was plotted from field notes of actual surveys made by me or under my supervision, and that the same is true and correct to the best of my knowledge and belief.

Date Surveyed
June 16, 1962

Registered Professional Engineer and/or Land Surveyor

James P. Lease
Certificate No.

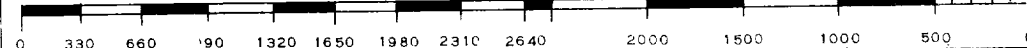

1463