

# NEW MEXICO OIL CONSERVATION COMMISSION

## Santa Fe, New Mexico

### NOTICE OF INTENTION TO DRILL OR RECOMPLETE

Notice must be given to the District Office of the Oil Conservation Commission and approval obtained before drilling or recompletion begins. If changes in the proposed plan are considered advisable, a copy of this notice showing such changes will be returned to the sender. Submit this notice in **QUINTUPPLICATE**. One copy will be returned following approval. See additional instructions in Rules and Regulations of the Commission. **If State Land submit 6 Copies**

**Farmington, New Mexico**

(Place)

**March 7, 1956**

(Date)

OIL CONSERVATION COMMISSION  
SANTA FE, NEW MEXICO

Gentlemen:

You are hereby notified that it is our intention to commence the (Drilling) (~~Recompletion~~) of a well to be known as

**El Paso Natural Gas Company**

(Company or Operator)

**Thompson**

(Lease)

Well No. **1-B**in **G**

(Unit)

The well is

located **1650** feet from the **North** line and **1650** feet from the**East**line of Section **24**T. **26N**R. **9W**

, NMPM.

(GIVE LOCATION FROM SECTION LINE)

**Ballard P.C**

Pool,

**San Juan**

County

If State Land the Oil and Gas Lease is No. ....

If patented land the owner is **Chester E. Thompson et ux**

Address .....

We propose to drill well with drilling equipment as follows: **Rotary tools to top of Pictured Cliff formation and cable tools thru formation.**

The status of plugging bond is **Statewide**Drilling Contractor **Company tools**We intend to complete this well in the **Pictured Cliff**formation at an approximate depth of **2025** feet.

#### CASING PROGRAM

We propose to use the following strings of Casing and to cement them as indicated:

Size of Hole	Size of Casing	Weight per Foot	New or Second Hand	Depth	Sacks Cement
13 3/4"	9 5/8"	25.4#	New	120'	125
8 3/4"	5 1/2"	15.50#	New	1925'	150

If changes in the above plans become advisable we will notify you immediately.

ADDITIONAL INFORMATION (If recompletion give full details of proposed plan of work.) **It is proposed to fracture the entire Pictured Cliff formation.**

**The NE/4 of Section 24 is dedicated to this well.**

**NE/4 Chester E. Thompson et ux Fee.**

Approved..... **3-8**, 19 **56**  
Except as follows:

Sincerely yours,

**El Paso Natural Gas Company DIST. 3**  
(Company or Operator)
By *[Signature]*Position **Petroleum Engineer**

Send Communications regarding well to

Name **E. J. Coal**Address **Box 997, Farmington, N.M.**

OIL CONSERVATION COMMISSION

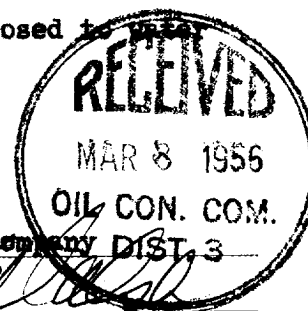
By *[Signature]*

## OIL CONSERVATION COMMISSION

## WELL LOCATION AND/OR GAS PRODUCTION PLAT

DATE MARCH 1, 1956OPERATOR EL PASO NATURAL GAS COMPANY LEASE THOMPSON FEEWELL NO. 1-B SECTION 24 TOWNSHIP 26N RANGE 9W NMPMLOCATED 1650 FEET FROM NORTH LINE 1650 FEET FROM EAST LINESAN JUAN COUNTY, NEW MEXICOG. L. ELEVATION 6255NAME OF PRODUCING FORMATION PICTURED CLIFF POOL BALLARD DEDICATED ACREAGE 160 ACRES  
(1941 PLAT)

Note: All distances must be from outer boundaries of section.

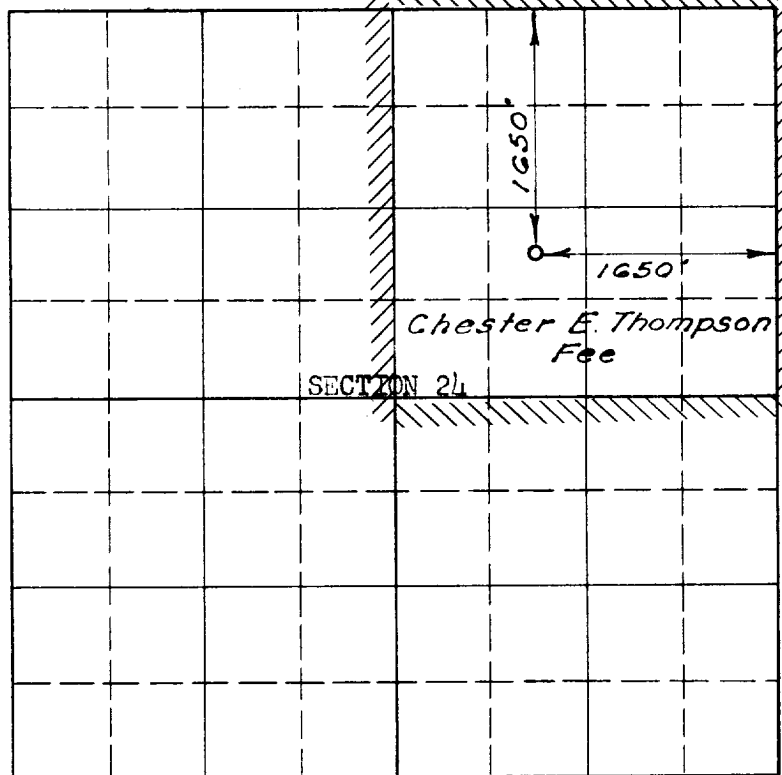

Scale 4 inches equal 1 mile



## NOTE

This section of form is to be used for gas wells only

This is to certify that the above plat was prepared from field notes of actual surveys made by me or under my supervision and that the same are true and correct to the best of my knowledge and belief.

Date Surveyed FEBRUARY 22, 1956

C. O. Walker  
Registered Professional Engineer and ~~XXX~~  
Land Surveyor

(Seal)

Farmington New Mexico

1. Is this well a Dual Comp.

Yes \_\_\_\_\_ No X

2. If the answer to Question 1 is yes, are there any other dually completed wells within the dedicated acreage.

Yes \_\_\_\_\_ No \_\_\_\_\_

Name W. E. WalkerPosition Petroleum EngineerRepresenting El Paso Natural GasAddress Box 997, Farmington, N.M.

OIL CONSERVATION COMMISSION		
DISTRICT OFFICE		
No. Order	4	
F. I. C. 100-1000		
NO.		
CHIEF	2	
SENIOR	1	
FROM		
DATE		
U. S. S.	2	
THROUGHT		
File	1	