

(SUBMIT IN TRIPLICATE)

UNITED STATES
DEPARTMENT OF THE INTERIOR
GEOLOGICAL SURVEY

Land Office Farmington, New Mex.
Lease No. NE-03885
Unit Woodward No. 1

SUNDRY NOTICES AND REPORTS ON WELLS

NOTICE OF INTENTION TO DRILL.....	<input checked="" type="checkbox"/>	SUBSEQUENT REPORT OF WATER SHUT-OFF.....	
NOTICE OF INTENTION TO CHANGE PLANS.....		SUBSEQUENT REPORT OF SHOOTING OR ACIDIZING.....	
NOTICE OF INTENTION TO TEST WATER SHUT-OFF.....		SUBSEQUENT REPORT OF ALTERING CASING.....	
NOTICE OF INTENTION TO RE-DRILL OR REPAIR WELL.....		SUBSEQUENT REPORT OF RE-DRILLING OR REPAIR.....	
NOTICE OF INTENTION TO SHOOT OR ACIDIZE.....		SUBSEQUENT REPORT OF ABANDONMENT.....	
NOTICE OF INTENTION TO PULL OR ALTER CASING.....		SUPPLEMENTARY WELL HISTORY.....	
NOTICE OF INTENTION TO ABANDON WELL.....			

(INDICATE ABOVE BY CHECK MARK NATURE OF REPORT, NOTICE, OR OTHER DATA)

FARMING

Federal N.M. 03885

September 7

19 55

Well No. 1 is located 1245 ft. from [N] line and 1245 ft. from [E] line of sec. 22

NE 1/4 NE 1/4, Sec. 22
(1/4 Sec. and Sec. No.)

T-26-N
(Twp.)

(Range)

R-12-W SMITH
(Meridian)

Wildcat
(Field)

San Juan County
(County or Subdivision)

New Mexico
(State or Territory)

The elevation of the derrick floor above sea level is 6175 ft.

6175 feet ground level

DETAILS OF WORK

(State names of and expected depths to objective sands; show sizes, weights, and lengths of proposed casings; indicate mudding jobs, cementing points, and all other important proposed work)

Reynolds proposes to drill this well to 5200 feet total depth. Approximately 300 feet of 16 1/4-inch, 32.75 pound, 8-40 casing will be run with a sufficient amount of cement to completely cement the casing from bottom to top. All prospective oil and gas zones will be adequately tested by casing and/or drill stem testing. Mud will be used from the surface of the ground to total depth in order to insure good samples. The objective sand is expected at the approximate depth of 1800 feet. If oil and gas are found to be in commercial quantities, 5 1/2-inch casing will be run and cemented with sufficient cement to protect all commercial oil and gas zones.

I understand that this plan of work must receive approval in writing by the Geological Survey before operations may be commenced.

Company Reynolds Mining Corporation

Oil and Gas Division

Address 1524 East 9th

Box 1358

Durango, Colorado

901

By J. E. Whiting
Title Petroleum Engineer

COMPANY Reynolds Mining Corporation

Well Name & No. _____

Location 1245' from the North line and 1245' from the East line.

Being in NE 1/4

Sec. 22, T. 26 N., R. 12 W., N.M.P.M., San Juan County, New Mexico.

Ground Elevation 6174, ungraded ground.

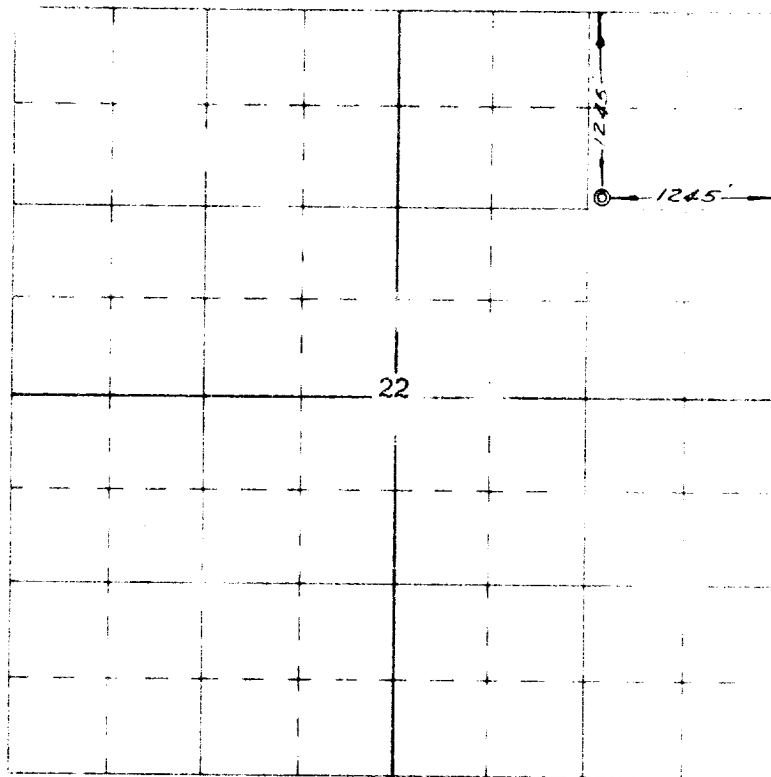

Scale -- 4 inches equals 1 mile

Surveyed August 26, 1955

This is to certify that the above plat was prepared from field notes of actual surveys made by me or under my supervision and that the same are true and correct to the best of my knowledge and belief.

Ernest V. Echohawk

Ernest V. Echohawk
Registered Land Surveyor
N. M. Reg. #1545

