

(SUBMIT IN TRIPLICATE)

UNITED STATES
DEPARTMENT OF THE INTERIOR
GEOLOGICAL SURVEY

Land Office Santa Fe
Lease No. SF-078899-A
Unit _____

SUNDRY NOTICES AND REPORTS ON WELLS

NOTICE OF INTENTION TO DRILL.....	<input checked="" type="checkbox"/>	SUBSEQUENT REPORT OF WATER SHUT-OFF.....	
NOTICE OF INTENTION TO CHANGE PLANS.....		SUBSEQUENT REPORT OF SHOOTING OR ACIDIZING.....	
NOTICE OF INTENTION TO TEST WATER SHUT-OFF.....		SUBSEQUENT REPORT OF ALTERING CASING.....	
NOTICE OF INTENTION TO RE-DRILL OR REPAIR WELL.....		SUBSEQUENT REPORT OF RE-DRILLING OR REPAIR.....	
NOTICE OF INTENTION TO SHOOT OR ACIDIZE.....		SUBSEQUENT REPORT OF ABANDONMENT.....	
NOTICE OF INTENTION TO PULL OR ALTER CASING.....		SUPPLEMENTARY WELL HISTORY.....	
NOTICE OF INTENTION TO ABANDON WELL.....			

(INDICATE ABOVE BY CHECK MARK NATURE OF REPORT, NOTICE, OR OTHER DATA)

May 15, 19 61

Blackrock Federal
Well No. 1 is located 990 ft. from N line and 1650 ft. from W line of sec. 20
SW NE NW Section 20 26N 11W NMPM
(1/4 Sec. and Sec. No.) (Twp.) (Range) (Meridian)
Basin-Dakota San Juan New Mexico
(Field) (County or Subdivision) (State or Territory)

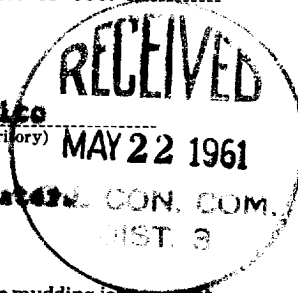

The elevation of the derrick floor above sea level is _____ ft. **will furnish later**

DETAILS OF WORK

(State names of and expected depths to objective sands; show sizes, weights, and lengths of proposed casings; indicate mudding jobs, cementing points, and all other important proposed work)

It is proposed to drill a well to test the Dakota Sand to an estimated total depth of 6200'. Approx 200' of 8-3/8" surface pipe will be set and cemented at the top. 4 1/2" casing will be set through the Dakota Sand and cemented through both Dakota and Gallup, if Gallup is present. All possible producing horizons will be adequately tested or evaluated by means of DET's and 3-logs.

Verbal approval from Rudolph Baer, USGS, Farmington, New Mexico.

I understand that this plan of work must receive approval in writing by the Geological Survey before operations may be commenced.

Company Gulf Oil Corporation
Address Production Department
P. O. Box 1346
Salt Lake City, Utah
By T. A. TPA
Title Area Production Manager

NEW MEXICO OIL CONSERVATION COMMISSION

Well Location and Acreage Dedication Plat

SECTION A.

Operator **GULF OIL CORPORATION** Lease **BLACK ROCK - FEDERAL "D"**
 Well No. _____ Unit Letter **C** Section **20** Township **26 NORTH** Range **11 WEST** NMPM
 Located **990** Feet From **THE NORTH** Line, **1650** Feet From **THE WEST** Line
 County **SAN JUAN** G. L. Elevation **6145** Dedicated Acreage **320** Acres
 Name of Producing Formation **Dakota** Pool **Dakota-Dakota**

Date **May 18, 1961**

1. Is the Operator the only owner* in the dedicated acreage outlined on the plat below? Yes ☐ No ☒
2. If the answer to question One is "No," have the interests of all the owners been consolidated by communitization agreement or otherwise? Yes ☒ No ☐ If answer is "Yes," Type of Consolidation **Communitization Agreement**

3. If the answer to question Two is "No," list all the owners and their respective interests below

OWNER

LAND DESCRIPTION

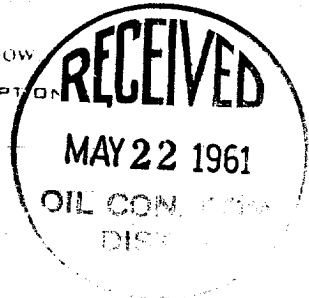

SECTION B.

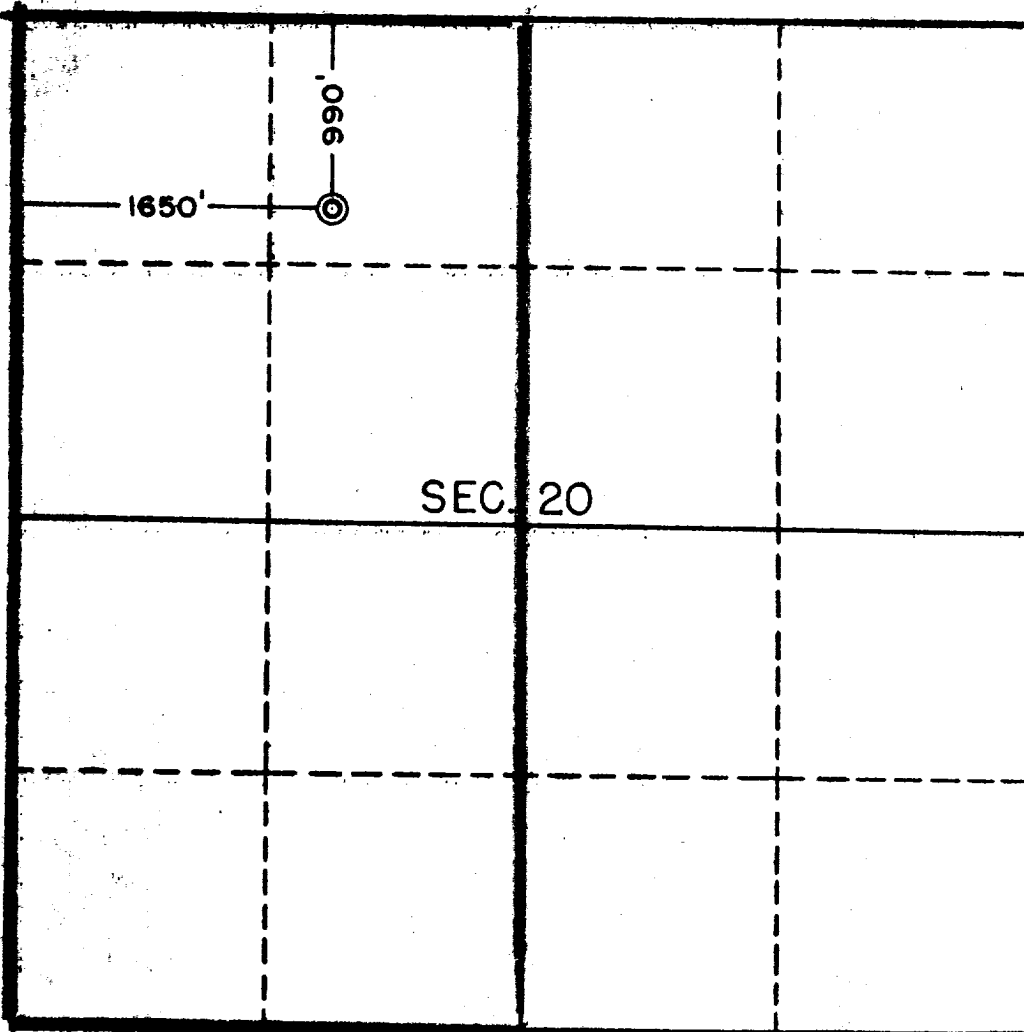

This is to certify that the information in Section A above is true and complete to the best of my knowledge and belief.

Gulf Oil Corporation

ORIGINAL SIGNED

By: T. A. TRAX

Area Production Manager

Production Department

Box 1346

Salt Lake City, Utah

(ADDRESS)

This is to certify that the well location shown on the plat in Section B was plotted from field notes of actual surveys made by me or under my supervision and that the same is true and correct to the best of my knowledge and belief.

Date Surveyed **MAY 13, 1961**

Four States Engineering Co.
FARMINGTON, NEW MEXICO

T. V. Cochran
REGISTERED ENGINEER OR
LAND SURVEYOR

Certificate No. **2090**

