

(SUBMIT IN TRIPLICATE)

UNITED STATES
DEPARTMENT OF THE INTERIOR
GEOLOGICAL SURVEY

Land Office **Santa Fe**
Lease No. **SP 07891**
Unit _____

SUNDRY NOTICES AND REPORTS ON WELLS

NOTICE OF INTENTION TO DRILL	<input checked="" type="checkbox"/>	SUBSEQUENT REPORT OF WATER SHUT-OFF
NOTICE OF INTENTION TO CHANGE PLANS		SUBSEQUENT REPORT OF SHOOTING OR ACIDIZING
NOTICE OF INTENTION TO TEST WATER SHUT-OFF		SUBSEQUENT REPORT OF ALTERING CASING
NOTICE OF INTENTION TO RE-DRILL OR REPAIR WELL		SUBSEQUENT REPORT OF RE-DRILLING OR REPAIR
NOTICE OF INTENTION TO SHOOT OR ACIDIZE		SUBSEQUENT REPORT OF ABANDONMENT
NOTICE OF INTENTION TO PULL OR ALTER CASING		SUPPLEMENTARY WELL HISTORY
NOTICE OF INTENTION TO ABANDON WELL		

(INDICATE ABOVE BY CHECK MARK NATURE OF REPORT, NOTICE, OR OTHER DATA)

July 21, 1958

USA-W. O. Berger
Well No. **2** is located **790** ft. from **N** line and **790** ft. from **W** line of sec. **23**
NW NW **26 N** **11 W** **N.M.P.M.**
(¼ Sec. and Sec. No.) (Twp.) (Range) (Meridian)
Wildcat **San Juan** **New Mexico**
(Field) (County or Subdivision) (State or Territory)

The elevation of the derrick floor above sea level is _____ ft. **Will report later.**

DETAILS OF WORK

(State names of and expected depths to objective sands; show sizes, weights, and lengths of proposed casings; indicate mudding jobs, cementing points, and all other important proposed work)

We propose to drill a well at the above location to test the Dakota Formation to an estimated total depth of 6400', setting approximately 300' of 9-5/8" H-40 surface casing. If productive 7" OD production casing will be set. If non-productive, well will be plugged and abandoned in accordance with U.S.G.S. Rules and Regulations.

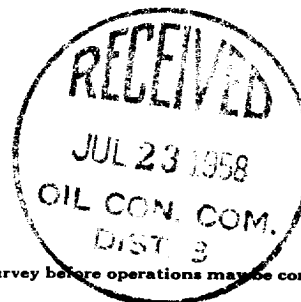

I understand that this plan of work must receive approval in writing by the Geological Survey before operations may be commenced.

Company **Tennessee Gas Transmission Company**
Address **P. O. Box 1772**
Casper, Wyoming
By **Patterson Lay**
Title **District Superintendent**

NEW MEXICO OIL CONSERVATION COMMISSION
Well Location and Acreage Dedication Plat

Section A.

Date July 21, 1958

Operator Tennessee Gas Transmission Co. Lease U. S. A. W. O. Berger
Well No. 2 Unit Letter Section 23 Township 26 N Range 11 W NMPM
Located 790 Feet From north Line, 790 Feet From west Line
County San Juan G. L. Elevation 6359 Dedicated Acreage Acres
Name of Producing Formation Dakota Pool Wildcat

1. Is the Operator the only owner* in the dedicated acreage outlined on the plat below?
Yes X No .
2. If the answer to question one is "no," have the interests of all the owners been consolidated by communitization agreement or otherwise? Yes No . If answer is "yes," Type of Consolidation
3. If the answer to question two is "no," list all the owners and their respective interests below:

Owner

Land Description

Section B

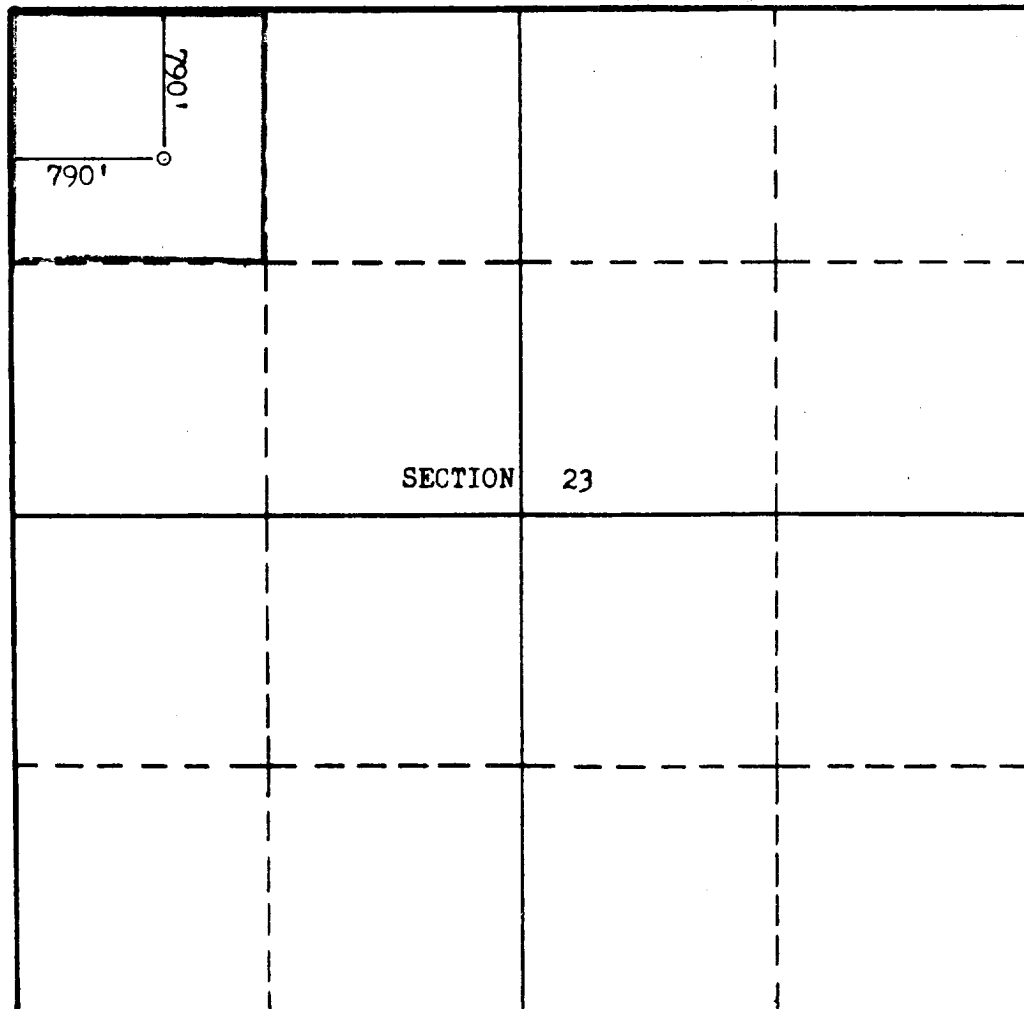

This is to certify that the information in Section A above is true and complete to the best of my knowledge and belief.

Tennessee Gas Transmission Co.
(Operator)
[Signature]
(Representative)
Patterson Lay, Dist. Supt.
P. O. Box 1772, Casper, Wyo.
Address

This is to certify that the well location shown on the plat in Section B was plotted from field notes of actual surveys made by me or under my supervision and that the same is true and correct to the best of my knowledge and belief.

Date Surveyed 18 July 1958
[Signature]
STEPHEN H. KINNEY
Registered Professional
Engineer and/or Land Surveyor.

Certificate No. 803