

(SUBMIT IN TRIPLICATE)

UNITED STATES  
DEPARTMENT OF THE INTERIOR  
GEOLOGICAL SURVEY

Land Office Santa Fe  
Lease No. W 013492  
Unit A. L. Duff

SUNDRY NOTICES AND REPORTS ON WELLS

NOTICE OF INTENTION TO DRILL.....	<input checked="" type="checkbox"/>	SUBSEQUENT REPORT OF WATER SHUT-OFF.....	
NOTICE OF INTENTION TO CHANGE PLANS.....		SUBSEQUENT REPORT OF SHOOTING OR ACIDIZING.....	
NOTICE OF INTENTION TO TEST WATER SHUT-OFF.....		SUBSEQUENT REPORT OF ALTERING CASING.....	
NOTICE OF INTENTION TO RE-DRILL OR REPAIR WELL.....		SUBSEQUENT REPORT OF RE-DRILLING OR REPAIR.....	
NOTICE OF INTENTION TO SHOOT OR ACIDIZE.....		SUBSEQUENT REPORT OF ABANDONMENT.....	
NOTICE OF INTENTION TO PULL OR ALTER CASING.....		SUPPLEMENTARY WELL HISTORY.....	
NOTICE OF INTENTION TO ABANDON WELL.....			

(INDICATE ABOVE BY CHECK MARK NATURE OF REPORT, NOTICE, OR OTHER DATA)

August 13, 1958

A. L. Duff  
Well No. 15 is located 660 ft. from [N] line and 117 ft. from [W] line of sec. 19  
N 1/4 - E 1/4 Section 19 26N 13W N.M.P.M.  
(1/4 Sec. and Sec. No.) (Twp.) (Range) (Meridian)  
Histi (Gallup) Bxt. San Juan New Mexico  
(Field) (County or Subdivision) (State or Territory)

The elevation of the derrick floor above sea level is \_\_\_\_\_ ft.

DETAILS OF WORK

(State names of and expected depths to objective sands; show sizes, weights, and lengths of proposed casings; indicate mudding jobs, cementing points, and all other important proposed work)

It is our intention to drill well No. 15 to an approximate depth of 5450' to test the Gallup formation. Our casing program is as follows:

250' of 10-3/4" OD casing, 32.75 lb M-40, cemented with 250 sacks of cement, to be circulated.

5450' of 5-1/2" OD casing, 14#, SB J-55, cemented with 250 sacks of cement.

The designated drilling unit is Lots 1 & 2, Section 19-26N-13W, San Juan County, New Mexico.

I understand that this plan of work must receive approval in writing by the Geological Survey before operations may be commenced.

Company ARMSTRONG COMPANY  
Address Box 470  
Fort Sumner, New Mexico

By [Signature]  
Title District Superintendent

## NEW MEXICO OIL CONSERVATION COMMISSION

## Well Location and Acreage Dedication Plat

Section A.

Date August 13, 1958

Operator SKELLY OIL COMPANY Lease A. L. DUFF  
 Well No. 15 Unit Letter D Section 19 Township 26 NORTH Range 13 WEST NMPM  
 Located 660 Feet From THE NORTH Line, 1174 Feet From THE WEST Line  
 County SAN JUAN G. L. Elevation \_\_\_\_\_ Dedicated Acreage 80 Acres  
 Name of Producing Formation Gallup Pool Block

1. Is the Operator the only owner in the dedicated acreage outlined on the plat below?  
 Yes X No \_\_\_\_\_
2. If the answer to question one is "no", have the interests of all the owners been consolidated by communitization agreement or otherwise? Yes \_\_\_\_\_ No \_\_\_\_\_. If answer is "yes", Type of Consolidation.

3. If the answer to question two is "no", list all the owners and their respective interests.

Owner

and Description

**RECEIVED**

AUG 14 1958

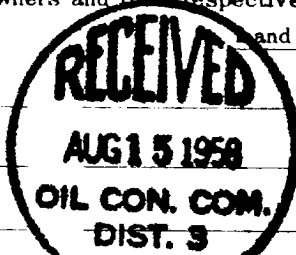
U. S. GEOLOGICAL SURVEY  
FARMINGTON, NEW MEXICO

Section B.

This is to certify that the information in Section A above is true and complete to the best of my knowledge and belief.

SKELLY OIL COMPANY  
 (Signed) E. E. Cosper

(Representative)

P.O. Box 426, Farmington, New Mexico  
 (Address)

Note: All distances must be from outer boundaries of section.

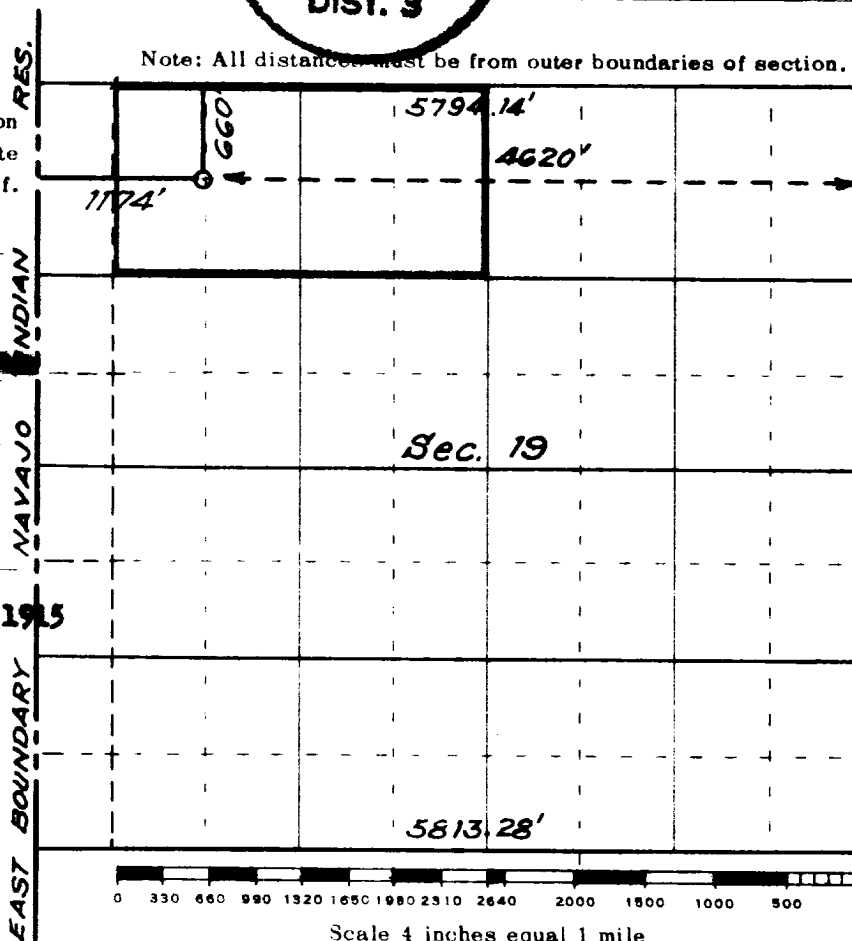

REF. GLO Plat dated: 19 JULY 1925

Scale 4 inches equal 1 mile



This is to certify that the above plat was prepared from field notes of actual surveys made by me or under my supervision and that the same are true and correct to the best of my knowledge and belief.

Date Surveyed AUGUST 9, 1958

James P. Leese  
 Registered Professional Engineer and/or Land Surveyor  
 JAMES P. LEESE M. MEY. REG. NO. 1142