

(SUBMIT IN TRIPLICATE)
UNITED STATES
DEPARTMENT OF THE INTERIOR
GEOLOGICAL SURVEY

Land Office Santa Fe
Lease No. NM 013492
Unit A. L. Duff

SUNDRY NOTICES AND REPORTS ON WELLS

NOTICE OF INTENTION TO DRILL	<input checked="" type="checkbox"/>	SUBSEQUENT REPORT OF WATER SHUT-OFF	
NOTICE OF INTENTION TO CHANGE PLANS		SUBSEQUENT REPORT OF SHOOTING OR ACIDIZING	
NOTICE OF INTENTION TO TEST WATER SHUT-OFF		SUBSEQUENT REPORT OF ALTERING CASING	
NOTICE OF INTENTION TO RE-DRILL OR REPAIR WELL		SUBSEQUENT REPORT OF RE-DRILLING OR REPAIR	
NOTICE OF INTENTION TO SHOOT OR ACIDIZE		SUBSEQUENT REPORT OF ABANDONMENT	
NOTICE OF INTENTION TO PULL OR ALTER CASING		SUPPLEMENTARY WELL HISTORY	
NOTICE OF INTENTION TO ABANDON WELL			

(INDICATE ABOVE BY CHECK MARK NATURE OF REPORT, NOTICE, OR OTHER DATA)

July 17, 1958

A. L. Duff
Well No. 13 is located 640 ft. from [S] line and 2494 ft. from [W] line of sec. 18
SE 1/4-SW 1/4 Section 18 24N 13W N.M.P.M.
(1/4 Sec. and Sec. No.) (Twp.) (Range) (Meridian)
Dist. (Gallup) Ent. San Juan New Mexico
(Field) (County or Subdivision) (State or Territory)

The elevation of the derrick floor above sea level is _____ ft.

DETAILS OF WORK

(State names of and expected depths to objective sands; show sizes, weights, and lengths of proposed casings; indicate mudding jobs, cementing points, and all other important proposed work)

It is our intention to drill Well No. 13 to an approximate depth of 5490' to test the Gallup formation. Our casing program is as follows:

250' of 10-3/4" OD casing, 32.75# EW H-40, cemented with 250 sacks of cement, to be circulated.

5490' of 5-1/2" OD Casing, 14#, SS J-55, cemented with 250 sacks of cement.

The designated drilling unit is the SE 1/4-SW 1/4 of Section 18-24N-13W, San Juan County, New Mexico.

I understand that this plan of work must receive approval in writing by the Geological Survey before operations may be commenced.

Company BEELER
Box 484
Address Farmington, New Mexico
By (Signed) F. E. Cooper
Title District Superintendent

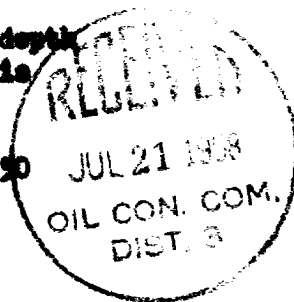

*ent
Eit
Medic-10-10-70
N.W.*

The diagram illustrates the relationship between the Firm and the Market, showing how internal factors and strategies interact with external market factors and strategies.

The Firm

- Structure
- Culture
- Processes
- People
- Resources

The Market

- Customers
- Competitors
- Suppliers
- Partners
- Regulators

The Firm's Strategy

- Vision
- Mission
- Values
- Goals
- Objectives

The Market's Strategy

- Vision
- Mission
- Values
- Goals
- Objectives

Well Location and Acreage Dedication Plat

Section A.

Date July 17, 1958

Operator SKELLY OIL COMPANY Lease A. L. DUFF
 Well No. 13 Unit Letter N Section 18 Township 26 NORTH Range 13 WEST, NMPM
 Located 660 Feet From the SOUTH Line, 2494 Feet From the WEST Line
 County SAN JUAN G. L. Elevation _____ Dedicated Acreage 80 95.49 Acres
 Name of Producing Formation Gallop Pool Dist

1. Is the Operator the only owner in the dedicated acreage outlined on the plat below?

Yes X No _____

2. If the answer to question one is "no", have the interests of all the owners been consolidated by communitization agreement or otherwise? Yes _____ No _____. If answer is "yes", Type of Consolidation.

3. If the answer to question two is "no", list all the owners and their respective interests below:

Owner

Land Description

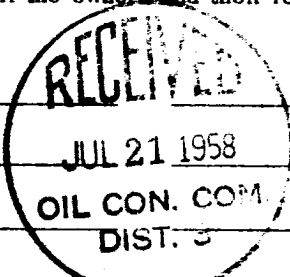

Section B.

Note: All distances must be from outer boundaries of section.

This is to certify that the information in Section A above is true and complete to the best of my knowledge and belief.

SKELLY OIL COMPANYA. L. Duff (Operator)P. E. Chavez, Dist. Supt.

(Representative)

P.O. Box 426, Farmington, New Mex.

(Address)

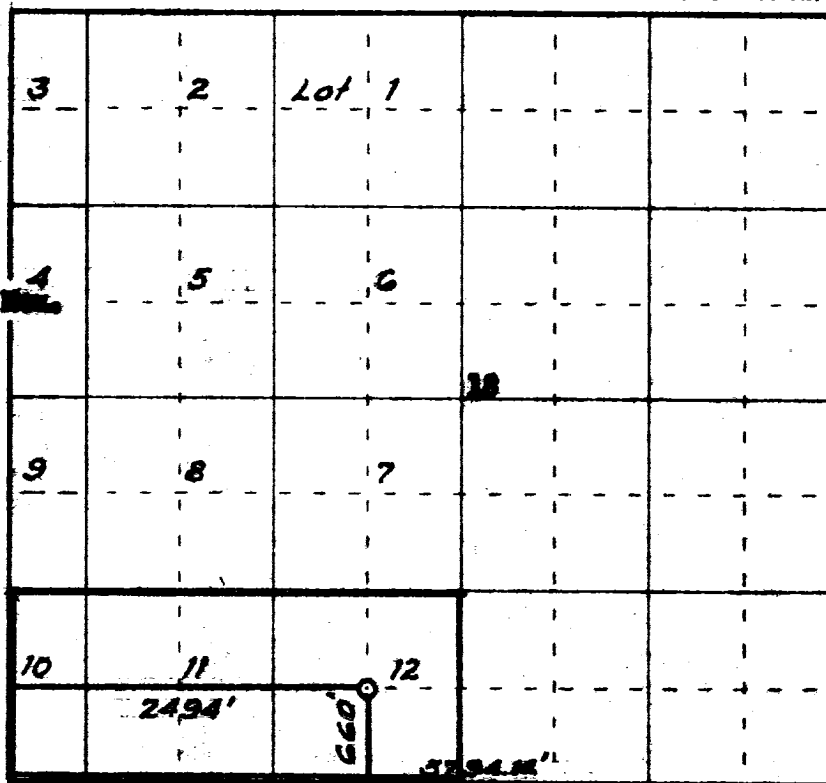

0 330 660 990 1320 1650 1980 2310 2640 2970 3300 3630 3960 4290 4620 4950 5280 5610 5940 6270 6600

Scale 4 inches equal 1 mile

This is to certify that the above plat was prepared from field notes of actual surveys made by me or under my supervision and that the same are true and correct to the best of my knowledge and belief.

Date Surveyed 14 July 1958

James B. Leese
 Registered Professional Engineer and/or Land Surveyor
 State of New Mexico

