

Section A.

**Corrected Dedication**

Date **August 6, 1938**

Operator **SKELLY OIL COMPANY** Lease **A. L. DUFF**  
 Well No. **13** Unit Letter **N** Section **18** Township **26 NORTH** Range **13 WEST** NMPM  
 Located **660** Feet From **the SOUTH** Line, **2494** Feet From **the WEST** Line  
 County **SAN JUAN** G. L. Elevation \_\_\_\_\_ Dedicated Acreage **80** Acres  
 Name of Producing Formation  **Gallup**  Pool  **Mistl**

1. Is the Operator the only owner in the dedicated acreage outlined on the plat below?  
 Yes **X** No \_\_\_\_\_
2. If the answer to question one is "no", have the interests of all the owners been consolidated by communitization agreement or otherwise? Yes \_\_\_\_\_ No \_\_\_\_\_. If answer is "yes", Type of Consolidation.
3. If the answer to question two is "no", list all the owners and their respective interests below:

Owner \_\_\_\_\_ Land Description \_\_\_\_\_

Section B.

This is to certify that the information in Section A above is true and complete to the best of my knowledge and belief.

**SKELLY OIL COMPANY**  
 (Operator)  
**P. E. Casper, Dist. Supt.**  
 (Representative)  
**P.O. Box 426, Farmington, New Mex.**  
 (Address)

Note: All distances must be from outer boundaries of section.

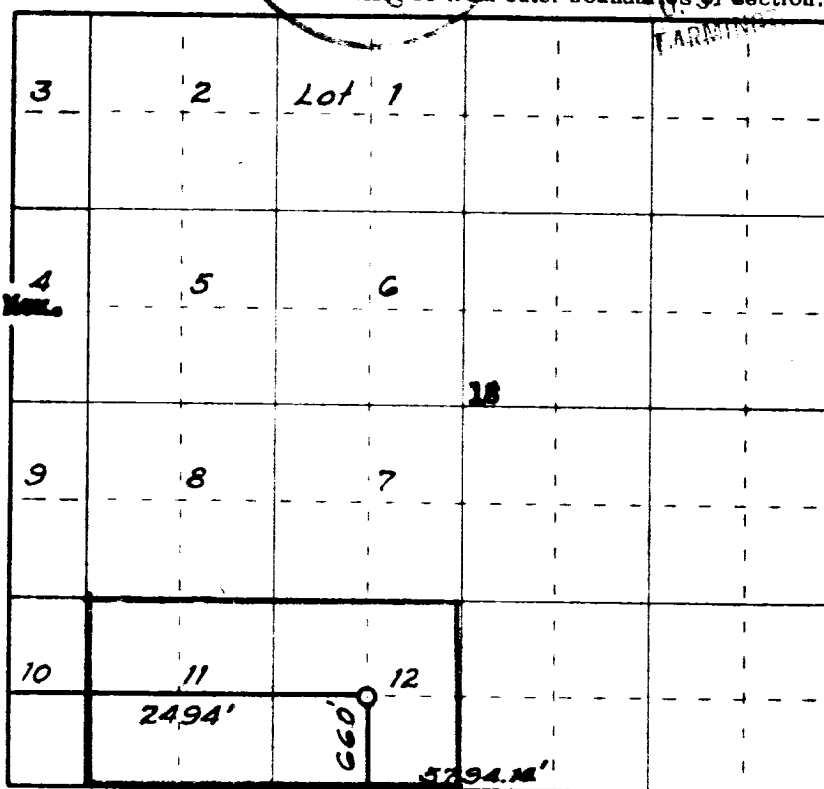

Ref: GEO plat dated 19 July 1915



This is to certify that the above plat was prepared from field notes of actual surveys made by me or under my supervision and that the same are true and correct to the best of my knowledge and belief.

Date Surveyed **14 July 1938**

**James B. Leese**  
 Registered Professional Engineer and/or Land Surveyor

AZTEC DISTRICT OFFICE

No. Copies Received 2

DISTRIBUTION	
NO.	NO.
FURNISHED	
1	
1	✓