



COPY TO O.C.G.

IN REPLY REFER TO:

UNITED STATES
DEPARTMENT OF THE INTERIOR
GEOLOGICAL SURVEY
P. O. Box 965
Farmington, New Mexico

March 6, 1956

El Paso Natural Gas Company
Box 997
Farmington, New Mexico

Re: New Mexico 09840

Gentlemen:

Receipt is acknowledged of your "Notice of Intention to Drill" dated March 6, 1956 covering your well No. 2 McConnell in SE¹ sec. 13, T. 26 N., R. 9 W., N. M. P. M., San Juan County, New Mexico, Ballard P.C.

Your proposed work is hereby approved subject to the compliance with the provisions of the "Oil and Gas Operating Regulations" revised May 25, 1942, a copy of which will be sent to you on request, and subject to the following conditions:

1. Drilling operations so authorized are subject to the attached sheet for general conditions of approval.
2. Furnish copies of all logs.

Very truly yours,

Jerry W. Long

Jerry W. Long
Acting District Engineer

JWLong:ac

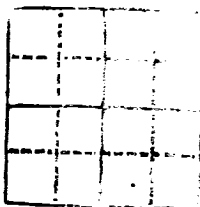

UNITED STATES
DEPARTMENT OF THE INTERIOR
GEOLOGICAL SURVEY



RECEIVED
MAR 14 1959

TO: DIRECTOR, GEOLOGICAL SURVEY
FROM: [illegible]
SUBJECT: [illegible]
[The following text is extremely faint and largely illegible, appearing to be a memorandum or letter body.]

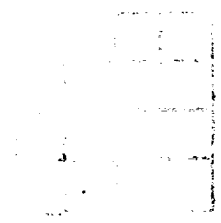

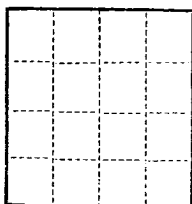

(SUBMIT IN TRIPLICATE)

UNITED STATES
DEPARTMENT OF THE INTERIOR
GEOLOGICAL SURVEY

Land Office New Mexico
Lease No. 09840
Unit M. Connell

SUNDRY NOTICES AND REPORTS ON WELLS

NOTICE OF INTENTION TO DRILL.....	<input checked="" type="checkbox"/>	SUBSEQUENT REPORT OF WATER SHUT-OFF.....	
NOTICE OF INTENTION TO CHANGE PLANS.....		SUBSEQUENT REPORT OF SHOOTING OR ACIDIZING.....	
NOTICE OF INTENTION TO TEST WATER SHUT-OFF.....		SUBSEQUENT REPORT OF ALTERING CASING.....	
NOTICE OF INTENTION TO RE-DRILL OR REPAIR WELL.....		SUBSEQUENT REPORT OF RE-DRILLING OR REPAIR.....	
NOTICE OF INTENTION TO SHOOT OR ACIDIZE.....		SUBSEQUENT REPORT OF ABANDONMENT.....	
NOTICE OF INTENTION TO PULL OR ALTER CASING.....		SUPPLEMENTARY WELL HISTORY.....	
NOTICE OF INTENTION TO ABANDON WELL.....			

(INDICATE ABOVE BY CHECK MARK NATURE OF REPORT, NOTICE, OR OTHER DATA)

March 6, 1956

Well No. 2 is located 268 ft. from S line and 1890 ft. from E line of sec. 13
SE Section 13 26N 7E RM
(1/4 Sec. and Sec. No.) (Twp.) (Range) (Meridian)
Ballard P.C. San Juan New Mexico
(Field) (County or Subdivision) (State or Territory)

The elevation of the derrick floor above sea level is 6311 ft.

DETAILS OF WORK

(State names of and expected depths to objective sands; show sizes, weights, and lengths of proposed casings; indicate mudding jobs, cementing points, and all other important proposed work)

It is intended to drill a well thru the Pictured Cliff formation using rotary tools to the casing point and to drill the pay section with cable tools and to water fracture the entire pay section. T.D. 2695.

Casing Program:

9 5/8" at 120' with 125 sacks regular cement circulated to surface
 5 1/2" at 1995' with 75 sacks regular cement, 75 sacks Portland Cement

The SE/4 of Section 13 is dedicated to this well.
 SE/4 RM 09840.

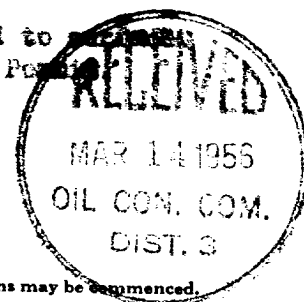

I understand that this plan of work must receive approval in writing by the Geological Survey before operations may be commenced.

Company El Paso Natural Gas Company

Address Box 997

Farmington, New Mexico

By

Emell A. Connell

Title Petroleum Engineer

OIL CONSERVATION COMMISSION

WELL LOCATION AND/OR GAS PRODUCTION PLAT

DATE MARCH 1, 1956OPERATOR EL PASO NATURAL GAS COMPANY LEASE McCONNELL NM09840WELL NO. 2 SECTION 13 TOWNSHIP 26N RANGE 9W NMPMLOCATED 988 FEET FROM SOUTH LINE 1850 FEET FROM EAST LINESAN JUAN COUNTY, NEW MEXICO G. L. ELEVATION 6301NAME OF PRODUCING FORMATION PICTURED CLIFF POOL BALLARD DEDICATED ACREAGE 160 ACRES
(1941 PLAT)

Note: All distances must be from outer boundaries of section.

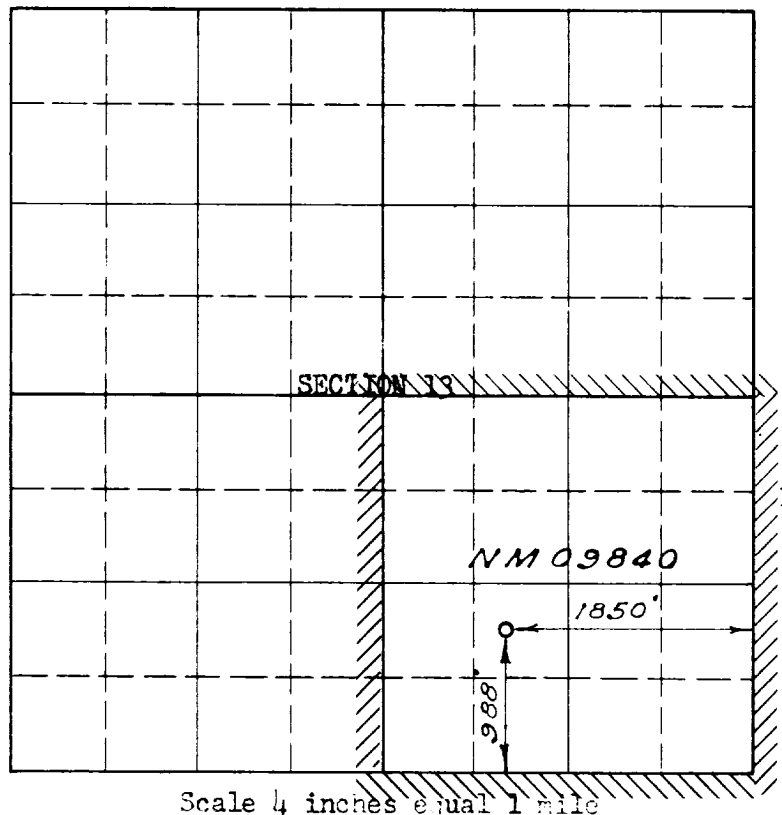

NOTE
This section of
form is to be used
for gas wells only

This is to certify that the above plat was prepared from field notes of actual surveys made by me or under my supervision and that the same are true and correct to the best of my knowledge and belief.

Date Surveyed FEBRUARY 22, 1956

E. O. Walker
Registered Professional Engineer and
Land Surveyor

1. Is this well a Dual Comp.
Yes _____ No **XX**
2. If the answer to question 1 is yes, are there any other dually completed wells within the dedicated acreage.
Yes _____ No _____

Name E. O. WalkerPosition Petroleum EngineerRepresenting El Paso Nat. Gas Co.Address Box 997, Farmington, N.M.

(Seal)