

UNITED STATES
DEPARTMENT OF THE INTERIOR
GEOLOGICAL SURVEY

SUBMIT IN TRIPPLICATE*
(Other instructions on re-verse side)

Form approved.
Budget Bureau No. 42 R1424.

5. LEASE DESIGNATION AND SERIAL NO.

NM 02874-A

6. IF INDIAN, ALIOTTEE OR TRIBE NAME

SUNDRY NOTICES AND REPORTS ON WELLS

(Do not use this form for proposals to drill or to deepen or plug back to a different reservoir.
Use "APPLICATION FOR PERMIT—" for such proposals.)

7. UNIT AGREEMENT NAME

Huerfano Unit

8. FARM OR LEASE NAME

Huerfano Unit

9. WELL NO.

104

10. FIELD AND POOL, OR WILDCAT

Basin Dakota

11. SEC., T., R., M., OR BLK. AND
SURVEY OR AREA

Sec. 17, T-26-N, R-10-W

N.M.P.M.

12. COUNTY OR PARISH 13. STATE

San Juan

New Mexico

1.

OIL WELL ☐ GAS WELL ☒ OTHER

2. NAME OF OPERATOR

El Paso Natural Gas Company

3. ADDRESS OF OPERATOR

P.O. Box 990, Farmington, New Mexico 87401

4. LOCATION OF WELL (Report location clearly and in accordance with any State requirements.*
See also space 17 below.)
At surface

990'S, 990'E

14. PERMIT NO.

15. ELEVATIONS (Show whether DF, RT, GR, etc.)

6534' GL

16.

Check Appropriate Box To Indicate Nature of Notice, Report, or Other Data

NOTICE OF INTENTION TO:

TEST WATER SHUT-OFF

FRACTURE TREAT

SHOOT OR ACIDIZE

REPAIR WELL

(Other)

PULL OR ALTER CASING

MULTIPLE COMPLETE

ABANDON*

CHANGE PLANS

SUBSEQUENT REPORT OF:

WATER SHUT-OFF

FRACTURE TREATMENT

SHOOTING OR ACIDIZING

(Other)

REPAIRING WELL

ALTERING CASING

ABANDONMENT*

Abandonment of Gallup Form.

(NOTE: Report results of multiple completion on Well Completion or Recompletion Report and Log form.)

17. DESCRIBE PROPOSED OR COMPLETED OPERATIONS (Clearly state all pertinent details, and give pertinent dates, including estimated date of starting any proposed work. If well is directionally drilled, give subsurface locations and measured and true vertical depths for all markers and zones pertinent to this work.)*

4-18-74: Pulled tubing.

4-22-74: Set retrievable bridge plug at 5894', tested to 2000 PSI, held okay. Set squeeze packer at 5400'. Squeezed off Gallup perf with 472 cu. ft. of cement. Drilled cement. Tested squeeze to 1500 PSI, held okay. Retrieved bridge plug and re-ran Dakota tubing. Returned well to production as single Dakota.

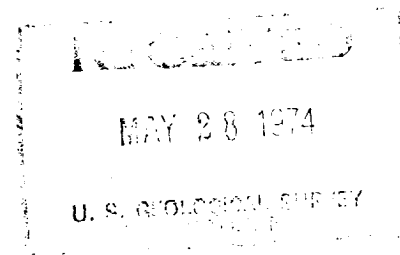

18. I hereby certify that the foregoing is true and correct

SIGNED

A. P. Quiero

TITLE

Drilling Clerk

DATE

May 21, 1974

(This space for Federal or State office use)

APPROVED BY

TITLE

DATE

CONDITIONS OF APPROVAL, IF ANY: