

COPY TO O.C.C.

P. O. Box 965  
Farmington, New Mexico

September 12, 1955

Benson-Montin  
105 1/2 West Broadway  
Farmington, New Mexico

Re: Navajo 14-20-603-771

Gentlemen:

Receipt is acknowledged of your "Notice of Intention to Drill" dated September 9, 1955 covering your well No. 1 Ka-dee-pah in NE 1/4 Sec. 18, T. 26 N., R. 8 W., N. M. P. M., San Juan County, New Mexico, Ballard P.C.

Your proposed work is hereby approved subject to compliance with the provisions of the "Oil and Gas Operating Regulations" revised May 25, 1942, a copy of which will be sent to you on request, and subject to the following conditions:

1. Drilling operations so authorized are subject to the attached sheet for general conditions of approval.
2. Furnish copies of all logs.
3. Unorthodox location approved by New Mexico Oil Conservation Commission letter of September 19, 1955.

Very truly yours,

(Orig. Sgd.) P. T. McGrath

P. T. McGrath  
District Engineer

PTMcGrath:ac  
cc: Navajo Agency

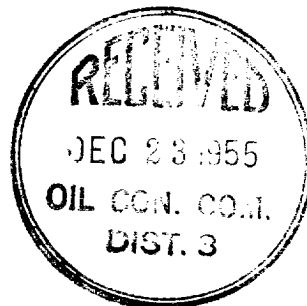

COPY TO O.C.C.

P.O. Box 942  
Washington, New Mexico

September 18, 1952

Hanson-Combs  
1054 West Broadway  
Washington, New Mexico

Re: Navajo 11-20-63-771

Dear Sir:

Receipt is acknowledged of your letter of September 10, 1952, regarding your well No. 1 in the Navajo County, New Mexico, and the fact that you are in the process of removing the same.

Your proposed plan is being reviewed subject to compliance with the provisions of the "Oil and Gas Conservation Regulations" revised May 27, 1952, a copy of which will be sent to you on request, and subject to the following conditions:

1. All the operations as authorized are subject to the attached sheet for general conditions of approval.
2. Prompt notice of all work.
3. Unproductive locations removed by November 15, 1952.

Very truly yours,

W. L. H. H. H.

P. L. H. H. H.  
Chief Engineer

Very truly yours,  
W. L. H. H. H.

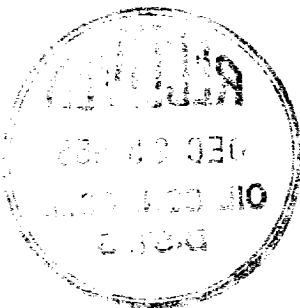

(SUBMIT IN TRIPLICATE)  
UNITED STATES  
DEPARTMENT OF THE INTERIOR  
GEOLOGICAL SURVEY

Land Office Window Rock  
Lease No. Navajo Indian  
Unit 14-20-603-771  
Ka-dos-pah

SUNDRY NOTICES AND REPORTS ON WELLS

NOTICE OF INTENTION TO DRILL	<input checked="" type="checkbox"/>	SUBSEQUENT REPORT OF WATER SHUT-OFF	
NOTICE OF INTENTION TO CHANGE PLANS		SUBSEQUENT REPORT OF SHOOTING OR ACIDIZING	
NOTICE OF INTENTION TO TEST WATER SHUT-OFF		SUBSEQUENT REPORT OF ALTERING CASING	
NOTICE OF INTENTION TO RE-DRILL OR REPAIR WELL		SUBSEQUENT REPORT OF REDRILLING OR REPAIR	
NOTICE OF INTENTION TO SHOOT OR ACIDIZE		SUBSEQUENT REPORT OF ABANDONMENT	
NOTICE OF INTENTION TO PULL OR ALTER CASING		SUPPLEMENTARY WELL HISTORY	
NOTICE OF INTENTION TO ABANDON WELL			

RECEIVED

SEP 12 1955

(INDICATE ABOVE BY CHECK MARK NATURE OF REPORT, NOTICE, OR OTHER DATA)

U. S. GEOLOGICAL SURVEY  
FARMINGTON, NEW MEXICO

September 9, 1955

Well No. 1 is located 1528 ft. from N line and 1906 ft. from E line of sec. 18

NE/4 SW/4 Sec. 18 26N 8W N.M.P.M.  
(1/4 Sec. and Sec. No.) (Twp.) (Range) (Meridian)  
Ballard PC San Juan New Mexico  
(Field) (County or Subdivision) (State or Territory)

The elevation of the derrick floor above sea level is \_\_\_\_\_ ft. (Not available. Will furnish later)

DETAILS OF WORK

(State names of and expected depths to objective sands; show sizes, weights, and lengths of proposed casings; indicate mudding jobs, cementing points, and all other important proposed work)

Pictured Cliffs Sand test. Estimated total depth 2000'

Surface Casing: 80' of 8-5/8" OD 24\* J-55 casing cemented to surface.  
Production " : Approximately 1900' of 5-1/2" OD 14\* J-55 casing cemented with 100 sacks.

If commercial production is indicated, the producing section will be shot with nitroglycerin and/or sand-oil treated.

I understand that this plan of work must receive approval in writing by the Geological Survey before operations are commenced.

Company BENSON-MONTIN

Address 405 1/2 West Broadway

Farmington, New Mexico

By A. C. Green

Title Field Superintendent

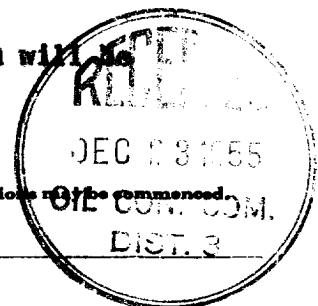



COMPANY

LEASE KA. DES. RAN

WELL NO.

SECTION 8 T26 N, R5 W, N.M.P.M.

LOCATION 1528' from South Line

1906' from West Line

SAN JUAN COUNTY NEW MEXICO

RECEIVED

SEP 12 1955

U. S. GEOLOGICAL SURVEY  
FARMINGTON, NEW MEXICO

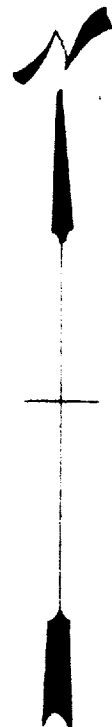
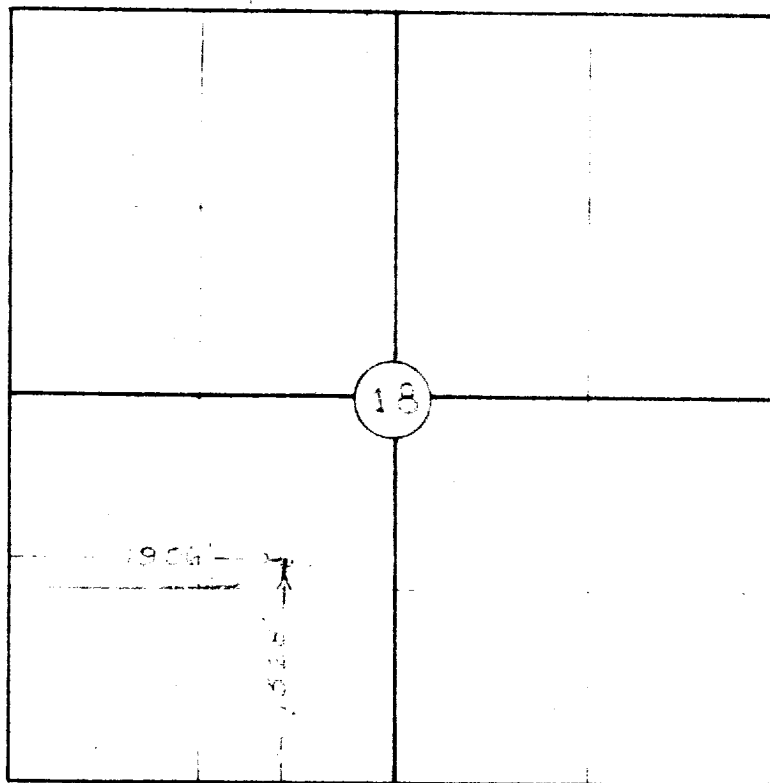

THIS IS TO CERTIFY THAT THE ABOVE PLAT WAS  
PREPARED FROM FIELD NOTES OF ACTUAL SURVEYS  
MADE BY ME AND ARE TRUE AND CORRECT TO THE  
BEST OF MY KNOWLEDGE AND BELIEF

*Robert L. Maddox Jr.*  
ROBERT L. MADDOX JR  
REGISTERED PROFESSIONAL  
ENGINEER AND LAND SURVEYOR  
NEW MEXICO REG. NO. 1126

Surveyed

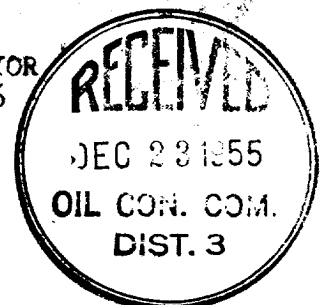

Window Rock

(SUBMIT IN TRIPLICATE)

Indian Agency

UNITED STATES

DEPARTMENT OF THE INTERIOR

GEOLOGICAL SURVEY

Allottee 011371

Lease No. 14-20-603-771

## SUNDRY NOTICES AND REPORTS ON WELLS

NOTICE OF INTENTION TO DRILL	SUBSEQUENT REPORT OF WATER SHUT-OFF	
NOTICE OF INTENTION TO CHANGE PLANS	SUBSEQUENT REPORT OF SHOOTING OR ACIDIZING	
NOTICE OF INTENTION TO TEST WATER SHUT-OFF	SUBSEQUENT REPORT OF ALTERING CASING	
NOTICE OF INTENTION TO REDRILL OR REPAIR WELL	SUBSEQUENT REPORT OF REDRILLING OR REPAIR	
NOTICE OF INTENTION TO SHOOT OR ACIDIZE	SUBSEQUENT REPORT OF ABANDONMENT	X
NOTICE OF INTENTION TO PULL OR ALTER CASING	SUPPLEMENTARY WELL HISTORY	
NOTICE OF INTENTION TO ABANDON WELL		

(INDICATE ABOVE BY CHECK MARK NATURE OF REPORT, NOTICE, OR OTHER DATA)

January 23, 1957

Well No. 1 is located 1528 ft. from SW line and 1906 ft. from SW line of sec. 18  
SW Section 18 26N SW 18W  
 (1/4 Sec. and Sec. No.) (Twp.) (Range) (Meridian)  
Ballard F.C. San Juan New Mexico  
 (Field) (County or Subdivision) (State or Territory)

The elevation of the derrick floor above sea level is 6215 ft.

### DETAILS OF WORK

(State names of and expected depths to objective sands; show sizes, weights, and lengths of proposed casings; indicate mudding jobs, cementing points, and all other important proposed work)

This well was originally drilled by Benson-Montin as the Ka-Des-Pah #1. El Paso Natural Gas has purchased this well with name changed to the El Paso Natural Gas Ka-Des-Pah #1. El Paso Natural Gas will be the operator.



I understand that this plan of work must receive approval in writing by the Geological Survey before operations may be commenced.

Company El Paso Natural Gas Company

Address Box 997

Farmington, New Mexico

By W. H. Wolfe

Title Petroleum Engineer



*J. W. Harris*