

(SUBMIT IN TRIPLICATE)

Indian Agency _____

Window Rock, Ariz. ✓

			X
	14		

UNITED STATES
DEPARTMENT OF THE INTERIOR
GEOLOGICAL SURVEY

Allottee **Tribal Lands**
Lease No. **14-60-603-736**

CONFIDENTIAL
SUNDRY NOTICES AND REPORTS ON WELLS

NOTICE OF INTENTION TO DRILL	X	SUBSEQUENT REPORT OF WATER SHUT-OFF	
NOTICE OF INTENTION TO CHANGE PLANS		SUBSEQUENT REPORT OF SHOOTING OR ACIDIZING	
NOTICE OF INTENTION TO TEST WATER SHUT-OFF		SUBSEQUENT REPORT OF ALTERING CASING	
NOTICE OF INTENTION TO REDRILL OR REPAIR WELL		SUBSEQUENT REPORT OF REDRILLING OR REPAIR	
NOTICE OF INTENTION TO SHOOT OR ACIDIZE		SUBSEQUENT REPORT OF ABANDONMENT	
NOTICE OF INTENTION TO PULL OR ALTER CASING		SUPPLEMENTARY WELL HISTORY	
NOTICE OF INTENTION TO ABANDON WELL			

(INDICATE ABOVE BY CHECK MARK NATURE OF REPORT, NOTICE, OR OTHER DATA)

October 18, 1956

Well No. **1** is located **560** ft. from **N** line and **600** ft. from **E** line of sec. **14**
NE NE 14 **26N** **15W** **RPM**
(1/4 Sec. and Sec. No.) (Twp.) (Range) (Meridian)
Wildcat **San Juan** **New Mexico**
(Field) (County or Subdivision) (State or Territory)

The elevation of the derrick floor above sea level is **5663** ft. (approx. ground)

DETAILS OF WORK

(State names of and expected depths to objective sands; show sizes, weights, and lengths of proposed casings; indicate mudding jobs, cementing points, and all other important proposed work)

1. Drill 12-1/4" hole to 200'±.
2. Run and cement 8-5/8" casing at 200'± with 100 sacks construction cement.
3. Drill 7-7/8" hole to total depth of 1700'±.
4. If commercial production is obtained, a supplementary completion notice will be issued, otherwise, plug and abandon in accordance with U.S.G.S. regulations.

Surface formation is Upper Cretaceous.

IT IS REQUESTED THAT ALL INFORMATION ON THIS WELL BE HELD CONFIDENTIAL UNTIL WELL IS COMPLETED.

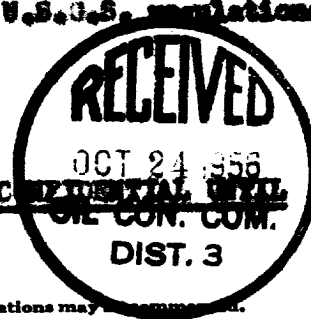

I understand that this plan of work must receive approval in writing by the Geological Survey before operations may be commenced.

Company **Shell Oil Company**
Address **33 Richards Street**
Salt Lake City, Utah
By **B W Shepard**
B. W. Shepard
Title **Exploitation Engineer**

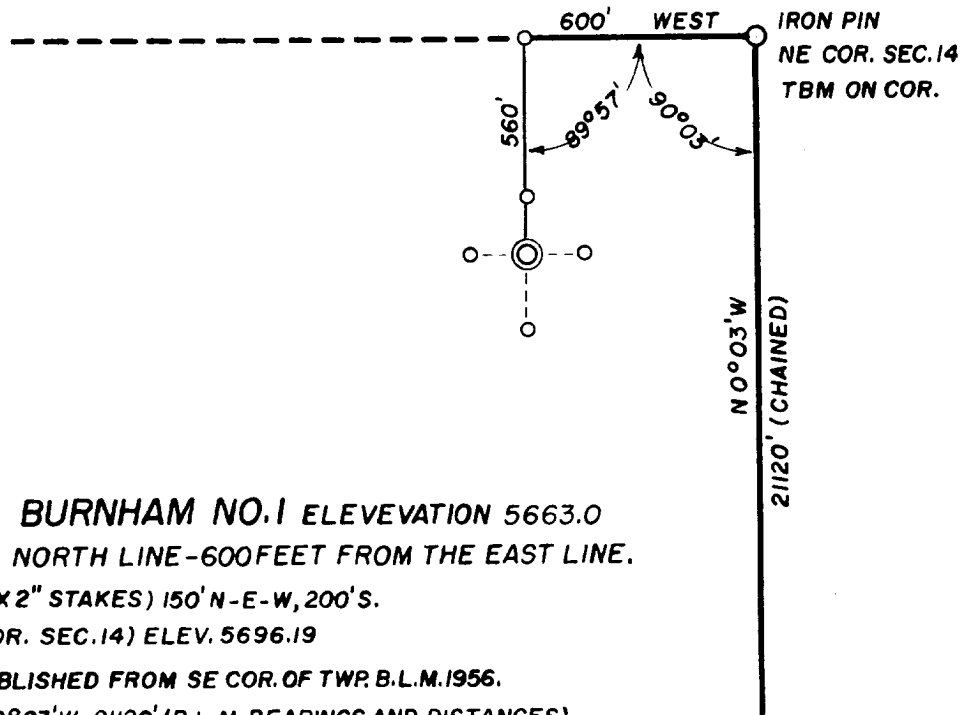

WELL LOCATION BURNHAM NO. 1 ELEVATION 5663.0
560 FEET FROM THE NORTH LINE - 600 FEET FROM THE EAST LINE.
REFERENCE POINTS, (1" X 2" STAKES) 150' N-E-W, 200' S.
X-TBM (IRON PIN NE COR. SEC. 14) ELEV. 5696.19
NE COR. OF SEC. 14 ESTABLISHED FROM SE COR. OF TWP. B.L.M. 1956.
S 89°57' W - 5280' AND N 0°03' W - 21120' (B.L.M. BEARINGS AND DISTANCES)

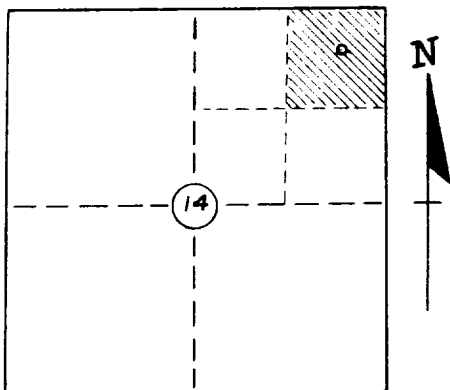

THIS IS TO CERTIFY THAT THE ABOVE PLAT WAS PREPARED
 FROM FIELD NOTES OF ACTUAL SURVEYS MADE BY ME OR
 UNDER MY SUPERVISION AND THAT THE SAME ARE TRUE AND
 CORRECT TO THE BEST OF MY KNOWLEDGE AND BELIEF.

James P. Leese
 JAMES P. LEESE
 REGISTERED LAND SURVEYOR
 REG. NO. 1463, NEW MEXICO.

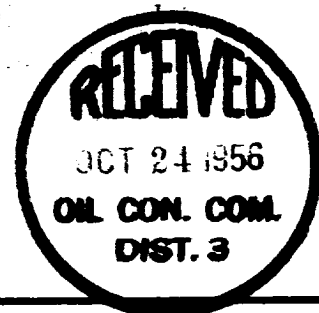

SHELL OIL CO.

**WELL LOCATION NE 1/4, NE 1/4,
 SECTION 14, T26N, R15W, N.M.P.M.
 SAN JUAN COUNTY, NEW MEX.**

OCT. 9, 1956.

SCALE: 1" = 500'

DRAWN BY - w.c.

SAN JUAN ENGINEERING CO.
 FARMINGTON NEW MEXICO