

| | | | |
|--|--|--|---|
| | | | |
| | | | X |
| | | | |
| | | | |

(SUBMIT IN TRIPLICATE)

UNITED STATES
DEPARTMENT OF THE INTERIOR
GEOLOGICAL SURVEY

Land Office **SF**
Lease No. **078899 - A**
Unit **Western Pool Unit "B"**

U. S. GEOLOGICAL SURVEY
WASHINGTON, D. C. 20508

SUNDRY NOTICES AND REPORTS ON WELLS

| | | | |
|---|----------|---|--|
| NOTICE OF INTENTION TO DRILL..... | X | SUBSEQUENT REPORT OF WATER SHUT-OFF..... | |
| NOTICE OF INTENTION TO CHANGE PLANS..... | | SUBSEQUENT REPORT OF SHOOTING OR ACIDIZING..... | |
| NOTICE OF INTENTION TO TEST WATER SHUT-OFF..... | | SUBSEQUENT REPORT OF ALTERING CASING..... | |
| NOTICE OF INTENTION TO RE-DRILL OR REPAIR WELL..... | | SUBSEQUENT REPORT OF RE-DRILLING OR REPAIR..... | |
| NOTICE OF INTENTION TO SHOOT OR ACIDIZE..... | | SUBSEQUENT REPORT OF ABANDONMENT..... | |
| NOTICE OF INTENTION TO PULL OR ALTER CASING..... | | SUPPLEMENTARY WELL HISTORY..... | |
| NOTICE OF INTENTION TO ABANDON WELL..... | | | |

(INDICATE ABOVE BY CHECK MARK NATURE OF REPORT, NOTICE, OR OTHER DATA)

June 2, 1960

Well No. **1-B** is located **2410** ft. from **[N]** line and **890** ft. from **[E]** line of sec. **8**
SE/4 NE/4 Section 8 **26N** **11W** **NMPM**
(1/4 Sec. and Sec. No.) (Twp.) (Range) (Meridian)
Undesignated **San Juan** **New Mexico**
(Field) (County or Subdivision) (State or Territory)

The elevation of the derrick floor above sea level is **6257** ft.

DETAILS OF WORK

(State names of and expected depths to objective sands; show sizes, weights, and lengths of proposed casings; indicate mudding jobs, cementing points, and all other important proposed work)

It is intended to drill a well through the Dakota Formation using rotary tools and mud circulation. Possible productive intervals will be perforated and sandoil fractured. Estimated Total Depth 6390'.

Casing Program:

9-5/8" at 200' with 200 sacks cement circulated to surface
5-1/2" at 6390' with 200 sacks cement.

The E/2 of Section 8 is dedicated to this well.

E/2 Section 8 SF-078899

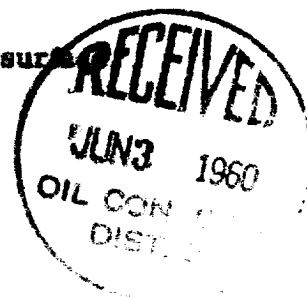

I understand that this plan of work must receive approval in writing by the Geological Survey before operations may be commenced.

Company **El Paso Natural Gas Products Company**

Address **Post Office Box 1560**

Farmington, New Mexico

Original Signed **EWELL N. WALSH**
By

Title **Petroleum Engineer**



U.S. AIR FORCE

NEW MEXICO OIL CONSERVATION COMMISSION

RECEIVED

Well Location and Acreage Dedication Plat June 2, 1960

Section A.

Date June 2, 1960
U. S. GEOLOGICAL SURVEY
FARMINGTON, NEW MEXICO
Operator El Paso Natural Gas Products Company Lease Western Pool Unit SF-078899
Well No. 1-B Unit Letter H Section 8 Township 26 North Range 11 West NMPM
Located 2410 Feet From North Line, 890 Feet From East Line
County San Juan G. L. Elevation 6245 Dedicated Acreage 330 Acres
Name of Producing Formation Dakota Pool Undesignated

1. Is the Operator the only owner* in the dedicated acreage outlined on the plat below?
Yes _____ No X
2. If the answer to question one is "no," have the interests of all the owners been consolidated by communitization agreement or otherwise? Yes X No _____. If answer is "yes,"
Type of Consolidation Communitization Agreement will Follow.
3. If the answer to question two is "no," list all the owners and their respective interests below:

Owner

Land Description



Section. B

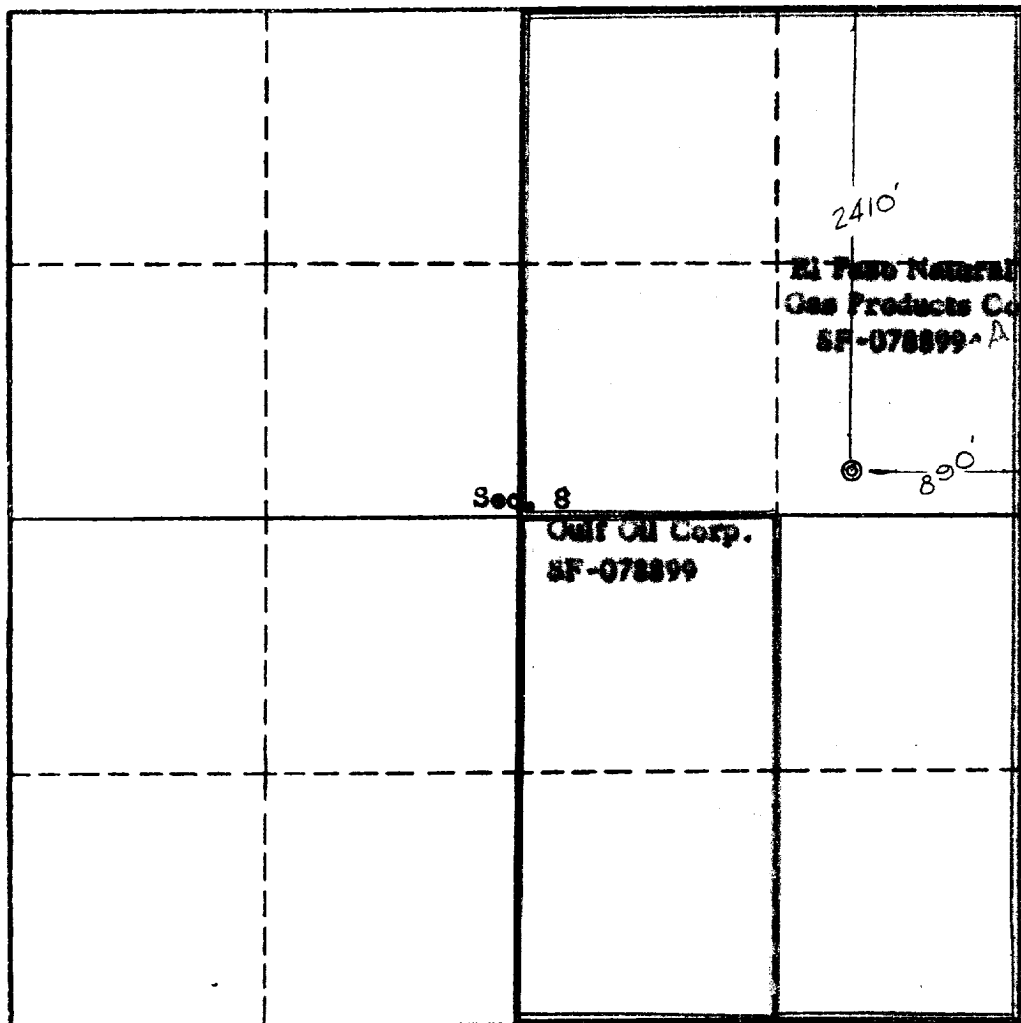

This is to certify that the information in Section A above is true and complete to the best of my knowledge and belief.

El Paso Natural Gas Products Co.
(Operator)

Original Signed EWELL N. WALSH
(Representative)

Box 1560, Farmington, New Mexico

Address

This is to certify that the well location shown on the plat in Section B was plotted from field notes of actual surveys made by me or under my supervision and that the same is true and correct to the best of my knowledge and belief.

Date Surveyed May 31, 1960

Ernest V. Echohawk
Ernest V. Echohawk
Registered Land Surveyor.

Certificate No. 1545



11/13/84

11/13/84