

District I

State Of New Mexico

SUBMIT 1 COPY TO

P.O. Box 1980, Hobbs, NM

Energy, Minerals and Natural Resources Department

APPROPRIATE

District II

P.O. Drawer, Artesia, NM 88211

OIL CONSERVATION DIVISION

P.O. Box 2088

JUL - 9 1999

DISTRICT OFFICE

AND 1 COPY TO

District III

1000 Rio Brazos Rd. Aztec, NM 87410

Santa Fe, New Mexico 87504-2088

SANTA FE OFFICE

(Revised 3/9/94)

OIL CON. DIV.

DIST. 3

PIT REMEDIATION AND CLOSURE REPORTOperator: Conoco Inc.Telephone: 505-324-5813Address: 3315 Bloomfield Hwy - Farmington, NM 87401Facility Or: Delhi Taylor D-1

Well Name

Location: Unit or Qtr/Qtr Sec M Sec 3 T 26N R 11W County San JuanPit Type: Separator X Dehydrator Other Land Type: BLM X State Fee Other

Navajo

Pit Location: Pit dimension: length 15' width 15' depth 5'
(Attach diagram)Reference: wellhead X other Footage from reference: 80' Direction from reference: Degrees X East of X North
 West South

Depth To Ground Water:

(Vertical distance from
contaminants to seasonal
high water elevation of
ground water)Less than 50 feet (20 points)
50 feet to 9 feet (10 points)
Greater than 100 feet (0 points)Total 0

Wellhead Protection Area:

(Less than 200 feet from a private
domestic water source, or; less than
1000 feet from all other water sources)Yes (20 points)
No (0 points)Total 0

Distance To Surface Water:

(Horizontal distance to perennial
lakes, ponds, rivers, streams, creeks,
irrigation canals and ditches)Less than 200 feet (20 points) (20 points)
200 feet to 1000 feet (10 points) (10 points)
Greater than 1000 feet (0 points) (0 points)Total 0 RANKING SCORE (TOTAL POINTS): 0

Date Remediation Started:		1/21/99	Date Completed:		1/21/99
Remediation Method:		Excavation:	Approx. cubic yards		
(Check all appropriate sections)					
		Landfarm	Insitu Bioremediation		
		Other			
Remediation Location:		Onsite	Offsite		
(ie. landfarmed onsite, name and location of offsite facility)					
General Description Of Remedial Action:					
Two samples were taken at 3' below bottom of pit center. No PID reading was conducted on location. Samples					
were transported to laboratory for TPH analysis per EPA Method 8015 and for BTEX analysis per EPA Method 8020A					
PID analysis at laboratory read 1.6 ppm.					
Ground Water Encountered:		No	<input checked="" type="checkbox"/> X	Yes	Depth
Final Pit:		Sample location		Bottom of pit - center	
Closure Sampling:					
(if multiple samples attach sample results and diagram of sample locations and depths)		Sample depth		3'	
		Sample date		1/21/99	Sample time 10:00 AM
Sample Results					
		Benzene (ppm)		N/A	
		Total BTEX (ppm)		N/A	
		Field headspace (ppm)		1.6	
		TPH		ND	
Ground Water Sample:		Yes	<input type="checkbox"/>	No	<input checked="" type="checkbox"/> X (If yes, attach sample results)
I HEREBY CERTIFY THAT THE INFORMATION ABOVE IS TRUE AND COMPLETE TO THE BEST OF MY KNOWLEDGE AND BELIEF					
DATE		1/21/99		PRINTED NAME Shirley L. EBERL	
SIGNATURE		Shirley L. Eberl		AND TITLE SHEAR SPECIALIST	

Lease Name: Delhi Taylor #1 Operator: Tye Truitt Date: 4-21-92

Site Security

(Indicate North)

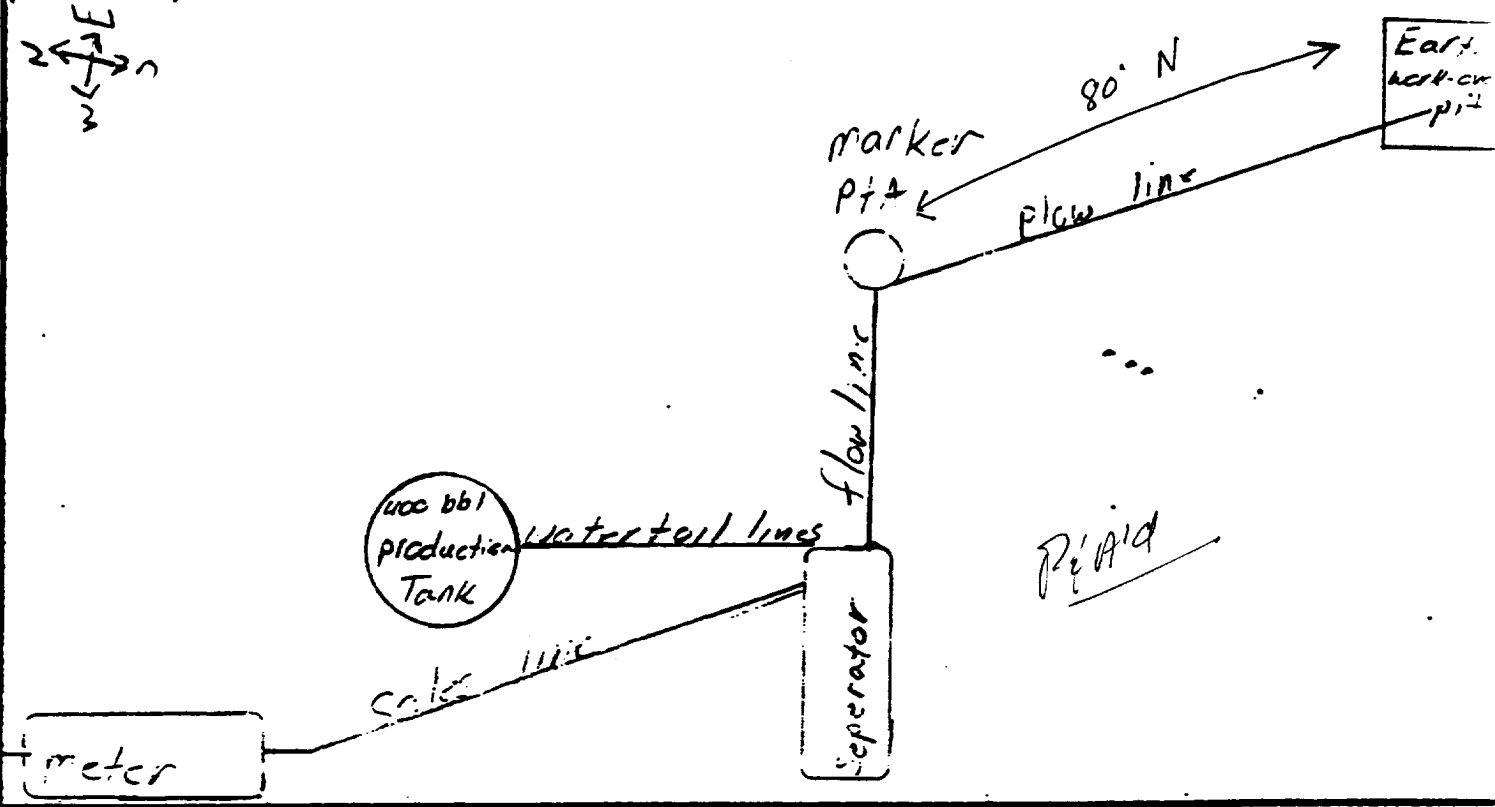
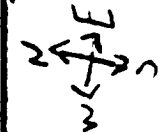

Lease Name: Delhi Taylor D 1

Federal/ Indian Lease No: _____

CA No.: _____

Unit: M

Legal Description: Sect: 3 TP: 24N R: 11W

County: San Juan, NM

Load line valves :
Sealed during Production

Drain line valves :
Sealed during Production

Production Line valve:
Sealed during sales

This lease is subject to the site security plan for
San Juan Basin Operations. The plan is located at:
Conoco Inc.
3315 Bloomfield Hwy
Farmington, NM

51-44361-100

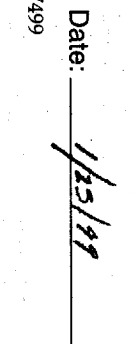
Page 1 of 1

Distribution: White – On Site Yellow – LAB Pink – Sampler Goldenrod – Client

OFF: (505) 325-5667



LAB: (505) 325-1556

ANALYTICAL REPORT

Date: 29-Jan-99

Client:	Conoco, Inc.	Client Sample Info:	Delhi Taylor D-1 Sep. Pit
Work Order:	9901019	Client Sample ID:	Pit Bottom @ 3ft.
Lab ID:	9901019-01A	Matrix:	SOIL
Project:	Conoco Delhi Taylor D-1	Collection Date:	1/21/99 10:00:00 AM
		COC Record:	5189

Parameter	Result	PQL	Qual	Units	DF	Date Analyzed
DIESEL RANGE ORGANICS		SW8015				Analyst: HR
T/R Hydrocarbons: C10-C28	ND	25		mg/Kg	1	1/29/99
GASOLINE RANGE ORGANICS		SW8015				Analyst: HR
T/R Hydrocarbons: C6-C10	ND	0.18		mg/Kg	1	1/26/99
TOTAL AROMATIC HYDROCARBONS BY PID		NMED_1				Analyst: DC
Total Aromatic Hydrocarbons	1.6	1		ppm	1	1/26/99

Qualifiers:	PQL - Practical Quantitation Limit	S - Spike Recovery outside accepted recovery limits
	ND - Not Detected at Practical Quantitation Limit	R - RPD outside accepted recovery limits
	J - Analyte detected below Practical Quantitation Limit	E - Value above quantitation range
	B - Analyte detected in the associated Method Blank	Surr: - Surrogate

1 of 1

P.O. BOX 2606 • FARMINGTON, NM 87499

- TECHNOLOGY BUILDING INDUSTRY WITH THE ENVIRONMENT -

OFF: (505) 325-5667



LAB: (505) 325-1556

January 29, 1999

Shirley Ebert
Conoco, Inc.
3315 Bloomfield Hwy
Farmington, NM 87401
TEL: (505) 327-9557
FAX (505) 324-5825

RE: Conoco Delhi Taylor D-1

Order No.: 9901019

Dear Shirley Ebert,

On Site Technologies, LTD. received 1 sample on 1/25/99 for the analyses presented in the following report.

The Samples were analyzed for the following tests:

- Diesel Range Organics (SW8015)
- Gasoline Range Organics (SW8015)
- Total Aromatic Hydrocarbons by PID (NMED_1)

There were no problems with the analyses and all data for associated QC met EPA or laboratory specifications except where noted in the Case Narrative.

If you have any questions regarding these tests results, please feel free to call.

Sincerely,

A handwritten signature in black ink, appearing to read "David Cox", with a stylized flourish at the end.

David Cox

OFF: (505) 325-5667



LAB: (505) 325-1556

On Site Technologies, LTD.

Date: 29-Jan-99

CLIENT: Conoco, Inc.
Project: Conoco Delhi Taylor D-1
Lab Order: 9901019

CASE NARRATIVE

Samples were analyzed using the methods outlined in the following references:

Test Methods for Evaluating Solid Waste, Physical/Chemical Methods, SW846, 3rd Edition

All method blanks, laboratory spikes, and/or matrix spikes met quality assurance objectives.