

Form 9-331a
(Feb. 1951)

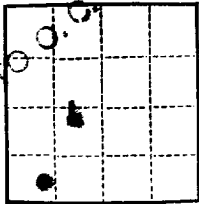

(SUBMIT IN TRIPLICATE)

UNITED STATES
DEPARTMENT OF THE INTERIOR
GEOLOGICAL SURVEY

Land ~~Omission~~ No. _____
Lease No. 079430
Unit/Lease Sec. 4, T-26-N,
R-3-E, S. 4, T. 26-N,
R-3-E, S. 4, T. 26-N,
San Juan County,
New Mexico

SUNDRY NOTICES AND REPORTS ON WELLS

NOTICE OF INTENTION TO DRILL.....	SUBSEQUENT REPORT OF WATER SHUT-OFF.....
NOTICE OF INTENTION TO CHANGE PLANS.....	SUBSEQUENT REPORT OF SHOOTING OR ACIDIZING.....
NOTICE OF INTENTION TO TEST WATER SHUT-OFF.....	SUBSEQUENT REPORT OF ALTERING CASING.....
NOTICE OF INTENTION TO RE-DRILL OR REPAIR WELL.....	SUBSEQUENT REPORT OF RE-DRILLING OR REPAIR.....
NOTICE OF INTENTION TO SHOOT OR ACIDIZE.....	SUBSEQUENT REPORT OF ABANDONMENT.....
NOTICE OF INTENTION TO PULL OR ALTER CASING.....	SUPPLEMENTARY WELL HISTORY.....
NOTICE OF INTENTION TO ABANDON WELL.....	

(INDICATE ABOVE BY CHECK MARK NATURE OF REPORT, NOTICE, OR OTHER DATA)

December 3, 1954

Well No. 2-A is located 890 ft. from 1/4 line and 1560 ft. from 1/2 line of sec. 4

31/4 Sec. 4 (Sec. and Sec. No.) T-26-N, R-3-E, S. 4 (Twp., Rng., S.)
Wildcat (Field) San Juan County (County or Subdivision) New Mexico (State or Territory)

The elevation of the derrick floor above sea level is to be determined ft.

DETAILS OF WORK

(State names of and expected depths to objective sands; show sizes, weights, and lengths of proposed casings; indicate mudding jobs, cementing points, and all other important proposed work)

Objective sand will be the Pictured Cliff Formation - anticipated at approximately 2000 feet.

Proposed casing program - 90' of 8-5/8" O.D. cemented to surface
2000' of 5-1/2" O.D. cemented w/100 sacks

Rotary tools will be employed from surface to T. D. Pictured Cliff Formation will be cased using 6-1/8" O.D. core barrel. The well will be shot or sand-oil fraced in an effort to stimulate production.

Estimated Total Depth - 2075'.

I understand that this plan of work must receive approval in writing by the Geological Survey before operations may be commenced.

Company SOUTHERN UNION GAS COMPANY

Address 1001 Hart Building
Dallas, Texas

By A. M. Wiedersheim
Title Manager Exploration Dept.

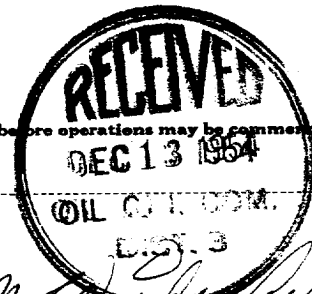

1000

1000

1000

1000

1000

1000

1000

1000

1000

1000

1000

1000

1000

1000

1000

1000

1000

1000

1000

1000

1000

1000

1000

1000

1000

1000

1000

1000

1000

1000

1000

1000

1000

1000

COMPANY Southern Union Gas Company

Well Name & No. Newton Lease 2-A

Location 890' from the South line and 1560' from the West line.

Being in the SW $\frac{1}{4}$

Sec. 4, T 26 N., R 8 W., N.M.P.M., San Juan County, New Mexico.

Ground Elevation

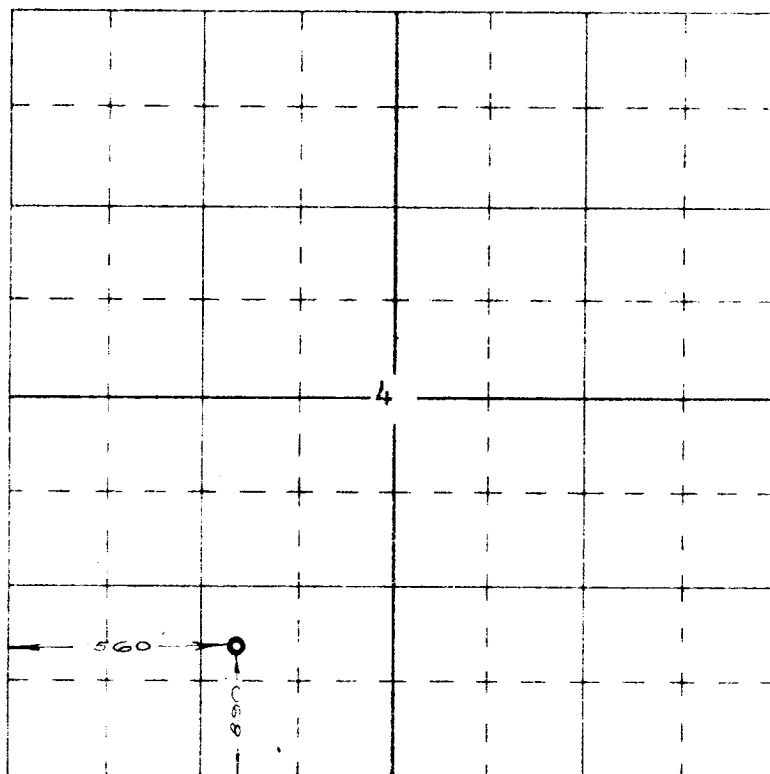

Scale -- 4 inches equals 1 mile

Surveyed November 21, 19 54

This is to certify that the above plat was prepared from field notes of actual surveys made by me or under my supervision and that the same are true and correct to the best of my knowledge and belief.

Seal:

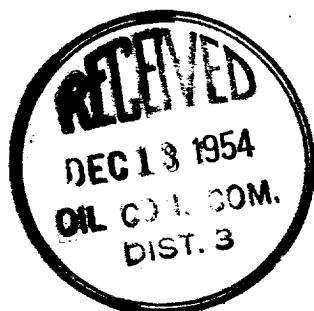

Ernest V. Echshaw

Registered Professional
Engineer and Land Surveyor.
Ernest V. Echshaw
N. Mex. Reg. No. 1545