



COPY TO O.C.C.

UNITED STATES
DEPARTMENT OF THE INTERIOR
GEOLOGICAL SURVEY
P. O. Box 965
Farmington, New Mexico

IN REPLY REFER TO:

May 25, 1955



J. Glenn Turner
Box 728
Farmington, New Mexico

Re: Santa Fe 078135

Gentlemen:

Receipt is acknowledged of your "Notice of Intention to Drill" dated May 25, 1955 covering your well No. 14-1 Huerfano Unit in SE $\frac{1}{4}$ sec. 1, T. 26 N., R. 9 W., N. M. P. M., San Juan County, New Mexico, Ballard Pictured Cliffs pool.

Your proposed work is hereby approved subject to compliance with the provisions of the "Oil and Gas Operating Regulations" revised May 25, 1942, a copy of which will be sent to you on request, and subject to the following conditions:

1. Drilling operations so authorized are subject to the attached sheet for general conditions of approval.
2. Furnish copies of all logs.

Very truly yours,

P. T. McGrath
District Engineer

PTMcGrath:as

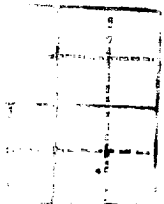

IN REPLY REFER TO

UNITED STATES
DEPARTMENT OF THE INTERIOR
GEOLOGICAL SURVEY



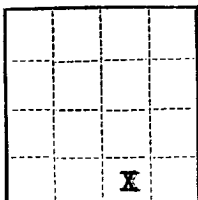

(SUBMIT IN TRIPLICATE)

UNITED STATES
DEPARTMENT OF THE INTERIOR
GEOLOGICAL SURVEY

Land Office Santa Fe

Lease No. 078135

Unit SE 4

SUNDRY NOTICES AND REPORTS ON WELLS

NOTICE OF INTENTION TO DRILL.....	XXX	SUBSEQUENT REPORT OF WATER SHUT-OFF.....	
NOTICE OF INTENTION TO CHANGE PLANS.....		SUBSEQUENT REPORT OF SHOOTING OR ACIDIZING.....	
NOTICE OF INTENTION TO TEST WATER SHUT-OFF.....		SUBSEQUENT REPORT OF ALTERING CASING.....	
NOTICE OF INTENTION TO RE-DRILL OR REPAIR WELL.....		SUBSEQUENT REPORT OF RE-DRILLING OR REPAIR.....	
NOTICE OF INTENTION TO SHOOT OR ACIDIZE.....		SUBSEQUENT REPORT OF ABANDONMENT.....	
NOTICE OF INTENTION TO PULL OR ALTER CASING.....		SUPPLEMENTARY WELL HISTORY.....	
NOTICE OF INTENTION TO ABANDON WELL.....			

(INDICATE ABOVE BY CHECK MARK NATURE OF REPORT, NOTICE, OR OTHER DATA).

May 25, 1955, 19

Huerfano Unit
Well No. 14-1 is located 990 ft. from ~~XXX~~ line and 1450 ft. from [E] line of sec. 1
~~XXX~~
SE-1 Sec. 1 26 N. R 9 W. N. M. P. M.
($\frac{1}{4}$ Sec. and Sec. No.) (Twp.) (Range) (Meridian)
Ballard Pictured Cliffs San Juan County New Mexico
(Field) (County or Subdivision) (State or Territory)

The elevation of ~~subsurface~~ above sea level is 6201 ft. (Ungraded ground)

DETAILS OF WORK

(State names of and expected depths to objective sands; show sizes, weights, and lengths of proposed casings; indicate mudding jobs, cementing points, and all other important proposed work)

I understand that this plan of work must receive approval in writing by the Geological Survey before operations may be commenced.

Company _____

Address _____

By 

Title _____

Company J. Glenn Turner

Lease ~~CRANDALL FEDERAL~~ HUERFANITO UNIT

Well No. ~~221~~ 14-1

Sec. 1 T. 26 N R. 9 W N.M.P.M.

Location 990 feet from South line;
1450 feet from East line

Elevation: 6201 GL

San Juan County

New Mexico

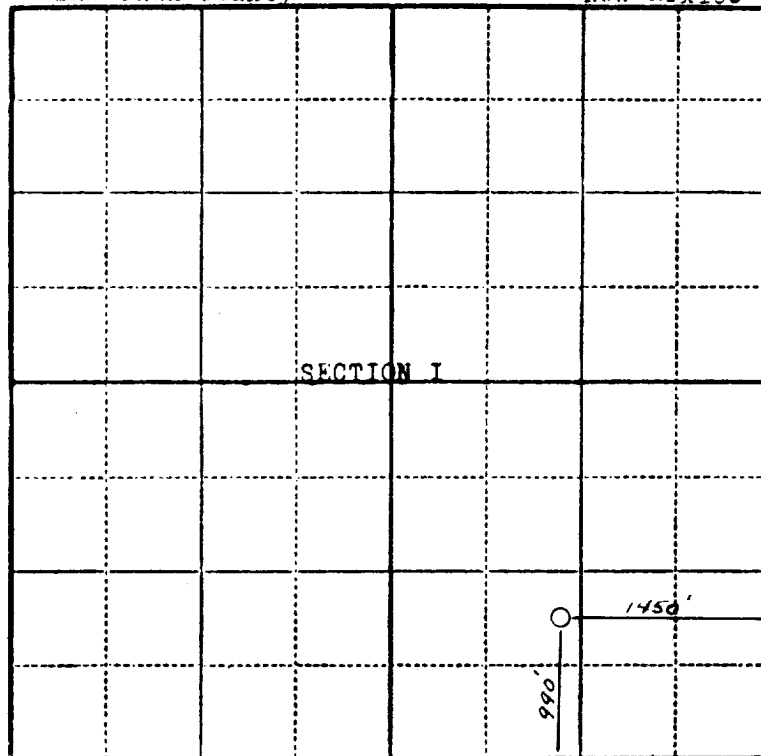

RECEIVED
MAY 11 1956
U. S. GEOLOGICAL SURVEY
FARMINGTON, N.M.

Scale—4 inches equal 1 mile.

This is to certify that the above plat was prepared from field notes of actual surveys made by me or under my supervision and that the same are true and correct to the best of my knowledge and belief.

Stephen H. Kinney

STEPHEN H. KINNEY
Registered Professional
Engineer and Land Surveyor

Surveyed May 11, 1956

Seal: