



IN REPLY REFER TO:

UNITED STATES  
DEPARTMENT OF THE INTERIOR  
GEOLOGICAL SURVEY  
P. O. Box 965  
Farmington, New Mexico

May 25, 1955



J. Glenn Turner  
Box 728  
Farmington, New Mexico

Re: New Mexico 03491

Gentlemen:

Receipt is acknowledged of your "Notice of Intention to Drill" dated May 25, 1955 covering your well No. 22-k Huerfanite Unit in NE $\frac{1}{4}$  sec. 4, T. 26 N., R. 9 W., N. M. P. M., San Juan County, New Mexico, Ballard Pictured Cliffs pool.

Your proposed work is hereby approved subject to compliance with the provisions of the "Oil and Gas Operating Regulations" revised May 25, 1942, a copy of which will be sent to you on request, and subject to the following conditions:

1. Drilling operations so authorized are subject to the attached sheet for general conditions of approval.
2. Furnish copies of all logs.

Very truly yours,

P. T. McGrath  
District Engineer

PTMcGrath:ac



UNITED STATES  
DEPARTMENT OF THE INTERIOR  
GEOLOGICAL SURVEY  
WASHINGTON, D. C.  
20540



JUN 8 1955

U. S. GEOLOGICAL SURVEY  
Box 100  
Washington, D. C.

For information of the Bureau

Enclosure

Receipt is acknowledged of your letter of transmittal to  
Title dated May 19, 1955 covering your well No. 22-B  
situated in NE 1/4 sec. 14, T. 24 N., R. 10 E., S. 10 W., Garfield County,  
New Mexico, United States of America.

Your proposed work is hereby approved subject to compliance  
with the provisions of the Oil and Gas Operating Regulations, revised  
May 25, 1953, a copy of which will be sent to you on request, and sub-  
ject to the following conditions:

1. All operations shall be conducted in accordance with the  
attached sheet for general conditions of operation.
2. Furnish copies of all logs.

Very truly yours,

E. T. McGrath  
District Engineer

Enclosure

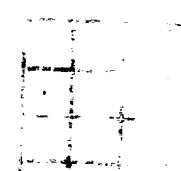

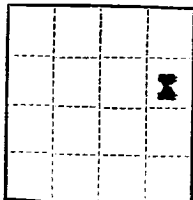

(SUBMIT IN TRIPLICATE)

UNITED STATES  
DEPARTMENT OF THE INTERIOR  
GEOLOGICAL SURVEY

Land Office New Mexico

Lease No. 03491

Unit NE/4

SUNDRY NOTICES AND REPORTS ON WELLS

|  |                                     |  |  |
|--|-------------------------------------|--|--|
| NOTICE OF INTENTION TO DRILL                   | <input checked="" type="checkbox"/> | SUBSEQUENT REPORT OF WATER SHUT-OFF        |  |
| NOTICE OF INTENTION TO CHANGE PLANS            |                                     | SUBSEQUENT REPORT OF SHOOTING OR ACIDIZING |  |
| NOTICE OF INTENTION TO TEST WATER SHUT-OFF     |                                     | SUBSEQUENT REPORT OF ALTERING CASING       |  |
| NOTICE OF INTENTION TO RE-DRILL OR REPAIR WELL |                                     | SUBSEQUENT REPORT OF RE-DRILLING OR REPAIR |  |
| NOTICE OF INTENTION TO SHOOT OR ACIDIZE        |                                     | SUBSEQUENT REPORT OF ABANDONMENT           |  |
| NOTICE OF INTENTION TO PULL OR ALTER CASING    |                                     | SUPPLEMENTARY WELL HISTORY                 |  |
| NOTICE OF INTENTION TO ABANDON WELL            |                                     |  |  |

(INDICATE ABOVE BY CHECK MARK NATURE OF REPORT, NOTICE, OR OTHER DATA)

Huerfanito Unit

May 25, 1955

Well No. 22-4 is located 1650 ft. from N line and 990 ft. from E line of sec. 4

NE/4 Sec. 4  
(1/4 Sec. and 1/4 Sec. No.)

26 N.  
(Twp.)

9 W.  
(Range)

N. M. P. M.  
(Meridian)

Ballard Pictured Cliffs  
(Field)

San Juan County  
(County or Subdivision)

New Mexico  
(State or Territory)

The elevation ~~at the surface~~ above sea level is 6421 ft. (Ungraded Ground)

DETAILS OF WORK

(State names of and expected depths to objective sands; show sizes, weights, and lengths of proposed casings; indicate mudding jobs, cementing points, and all other important proposed work)

I understand that this plan of work must receive approval in writing by the Geological Survey before operations may be commenced.

Company \_\_\_\_\_

Address \_\_\_\_\_

By [Signature]

Title \_\_\_\_\_

77063491

Company J. Glenn Turner

HUERFANITO UNIT

Lease ~~XXXXXXXXXXXX~~

Well No. ~~XXX~~ 22-4

Sec. 4 T. 26 N R. 9 E N. 4 P. 1

Location 990 feet from East line  
1650 feet from North line

Elevation: 6421 GL

San Juan County

New Mexico

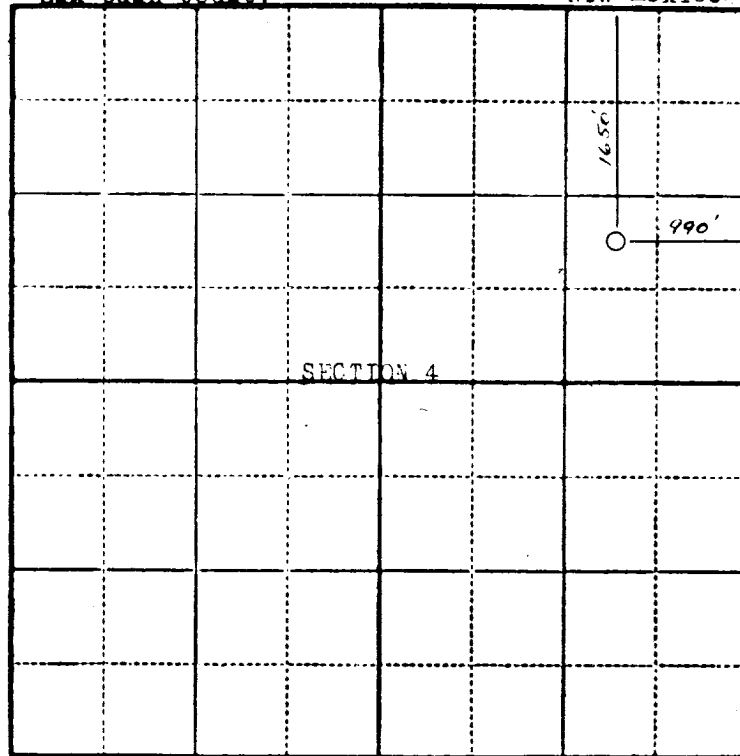

RECEIVED  
MA  
U. S. GEOLOGICAL SURVEY  
WASHINGTON, D. C.

Scale—4 inches equal 1 mile.

This is to certify that the above plat was prepared from field notes of actual surveys made by me or under my supervision and that the same are true and correct to the best of my knowledge and belief.

*Stephen H. Kinney*

STEPHEN H. KINNEY  
Registered Professional  
Engineer and Land Surveyor

Surveyed May 11 1955

Seal: