

Santa Fe

(SUBMIT IN TRIPLICATE)

Land Office

Lease No. **SM-019401**

Unit

UNITED STATES
DEPARTMENT OF THE INTERIOR
GEOLOGICAL SURVEY

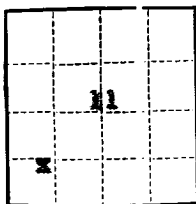

SUNDRY NOTICES AND REPORTS ON WELLS

NOTICE OF INTENTION TO DRILL.....	SUBSEQUENT REPORT OF WATER SHUT-OFF.....	X
NOTICE OF INTENTION TO CHANGE PLANS.....	SUBSEQUENT REPORT OF SHOOTING OR ACIDIZING.....	
NOTICE OF INTENTION TO TEST WATER SHUT-OFF.....	SUBSEQUENT REPORT OF ALTERING CASING.....	
NOTICE OF INTENTION TO RE-DRILL OR REPAIR WELL.....	SUBSEQUENT REPORT OF RE-DRILLING OR REPAIR.....	
NOTICE OF INTENTION TO SHOOT OR ACIDIZE.....	SUBSEQUENT REPORT OF ABANDONMENT.....	
NOTICE OF INTENTION TO PULL OR ALTER CASING.....	SUPPLEMENTARY WELL HISTORY.....	
NOTICE OF INTENTION TO ABANDON WELL.....		

(INDICATE ABOVE BY CHECK MARK NATURE OF REPORT, NOTICE, OR OTHER DATA)

October 8, 1957

Well No. **San Juan 27-8**
5-11 is located **790** ft. from **N** line and **990** ft. from **E** line of sec. **11**

SW/4 SW/4 11 **27N** **8W** **11E**
(1/4 Sec. and Sec. No.) (Twp.) (Range) (Meridian)
So Blanco PC **San Juan** **New Mexico**
(Field) (County or Subdivision) (State or Territory)

The elevation of the ~~unex. grad~~ above sea level is **5955** ft.

DETAILS OF WORK

(State names of and expected depths to objective sands; show sizes, weights, and lengths of proposed casings; indicate mudding jobs, cementing points, and all other important proposed work)

Spudbed 12 1/2" hole 2 PM 9-29-57. Drild to 138' and set 122.08' of 7-5/8" DB 11-40 240 8-ID casing with Baker guide shoe at 135.08'. Cemented to surface w/75 sx regular w/22 CaCl. POS 1:30 am 9-30-57. After 24 hours GOC, casing tested OK. Drig ahead.

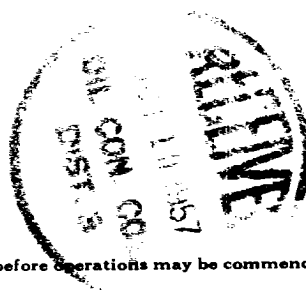

I understand that this plan of work must receive approval in writing by the Geological Survey before operations may be commenced.

Company

NORTHWEST PRODUCTION CORPORATION
Address **500 Stevens Building**
Albuquerque, New Mexico

By **Ray Phillips**

Title **Asst Mgr. Prod Opr**