

Form 9-331b
(April 1952)

(SUBMIT IN TRIPLICATE)

Indian Agency Window Rock

APPROVED

AUG 27 1958

SAMUEL L. PLUMMER

UNITED STATES
DEPARTMENT OF THE INTERIOR
GEOLOGICAL SURVEY

Allottee Navajo

Lease No. 14-20-603-2928

SUNDRY NOTICES AND REPORTS ON WELLS

NOTICE OF INTENTION TO DRILL	<input checked="" type="checkbox"/>	SUBSEQUENT REPORT OF WATER SHUT-OFF	
NOTICE OF INTENTION TO CHANGE PLANS		SUBSEQUENT REPORT OF SHOOTING OR ACIDIZING	
NOTICE OF INTENTION TO TEST WATER SHUT-OFF		SUBSEQUENT REPORT OF ALTERING CASING	
NOTICE OF INTENTION TO REDRILL OR REPAIR WELL		SUBSEQUENT REPORT OF REDRILLING OR REPAIR	
NOTICE OF INTENTION TO SHOOT OR ACIDIZE		SUBSEQUENT REPORT OF ABANDONMENT	
NOTICE OF INTENTION TO PULL OR ALTER CASING		SUPPLEMENTARY WELL HISTORY	
NOTICE OF INTENTION TO ABANDON WELL			

(INDICATE ABOVE BY CHECK MARK NATURE OF REPORT, NOTICE, OR OTHER DATA)

NAVAJO ALLOTTED

August 25, 19 58

Well No. 1 is located 1900 ft. from 1/4 line and 660 ft. from 1/4 line of sec. 18

C NE SE Sec 18
(1/4 Sec. and Sec. No.)

21-N
(Twp.)

12-W
(Range)

N M P M
(Meridian)

(Field)

San Juan
(County or Subdivision)

New Mexico
(State or Territory)

The elevation of the surface ~~depth~~ above sea level is 6019 ft.

DETAILS OF WORK

(State names of and expected depths to objective sands; show sizes, weights, and lengths of proposed casings; indicate mudding jobs, cementing points, and all other important proposed work)

The above captioned well will be drilled to approximately 4100 feet to test the Dakota formation. We will run and cement (from top to bottom) 100' 9-5/8" OD Casing as the surface pipe. If production string of casing is required, we will run and cement 5-1/2" OD or 7" OD at total depth.

I understand that this plan of work must receive approval in writing by the Geological Survey before operations may be commenced.

Company SINCLAIR OIL & GAS COMPANY
c/o G. L. Weger
Address 601 Denver Club Building
Denver 2, Colorado

By B. W. Newport
Title Division Chief Clerk - Prod. Dept.

NEW MEXICO OIL CONSERVATION COMMISSION

Well Location and Acreage Dedication Plat

Section A.

Date August 27, 1958

Operator Sinclair Oil and Gas Company Lease HAYATO ALLOTTED
Well No. 1 Unit Letter X Section 18 Township 21 North Range 12 West NMPM
Located 1980 Feet From South Line, 660 Feet From East Line
County San Juan G. L. Elevation 6019 Dedicated Acreage _____ Acres
Name of Producing Formation BARO Pool KILDEAT

1. Is the Operator the only owner* in the dedicated acreage outlined on the plat below?
Yes _____ No XXXX.
2. If the answer to question one is "no," have the interests of all the owners been consolidated by communitization agreement or otherwise? Yes XXXX No _____. If answer is "yes,"
Type of Consolidation Unit Operating Agreement
3. If the answer to question two is "no," list all the owners and their respective interests below:

Owner

Land Description

RECEIVED

SEP 8 1958

NEW MEX. OIL CON. COM.
DIST. 3

AUG 27 1958

U.S. GEOLOGICAL SURVEY
FARMINGTON, NEW MEXICO

Section. B

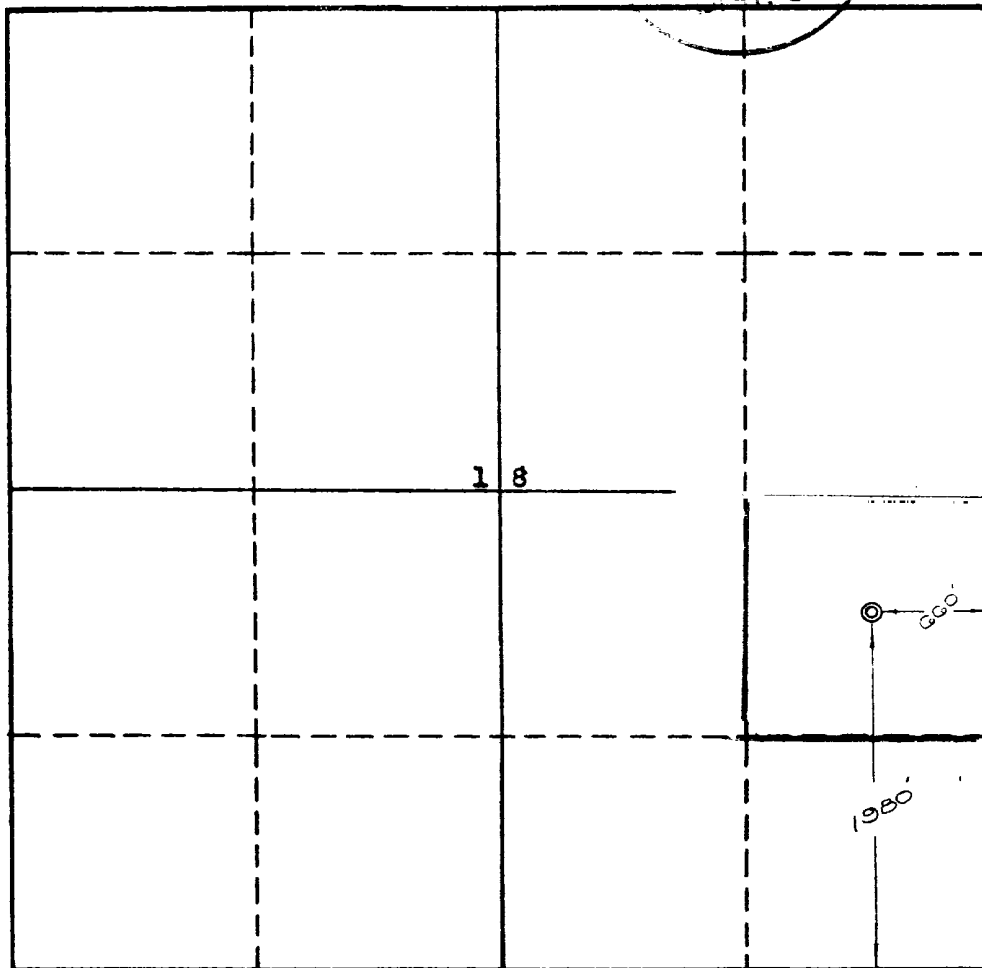

This is to certify that the information in Section A above is true and complete to the best of my knowledge and belief.

(Operator)

(Representative)

Address

This is to certify that the well location on the plat in Section A was plotted from field notes of actual surveys made by me or under my supervision and the same is true to the best of my knowledge and belief.

Date Surveyed July 24, 1958

Ernest V. Echohawk
Registered Land Surveyor.

Certificate No. 1545