

Santa Fe

(SUBMIT IN TRIPLICATE)

UNITED STATES
DEPARTMENT OF THE INTERIOR
GEOLOGICAL SURVEY

Land Office **078481-A**
Lease No. _____
Unit **Graham**

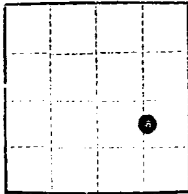

SUNDRY NOTICES AND REPORTS ON WELLS

NOTICE OF INTENTION TO DRILL.....	<input checked="" type="checkbox"/>	SUBSEQUENT REPORT OF WATER SHUT-OFF.....
NOTICE OF INTENTION TO CHANGE PLANS.....	<input type="checkbox"/>	SUBSEQUENT REPORT OF SHOOTING OR ACIDIZING.....
NOTICE OF INTENTION TO TEST WATER SHUT-OFF.....	<input type="checkbox"/>	SUBSEQUENT REPORT OF ALTERING CASING.....
NOTICE OF INTENTION TO RE-DRILL OR REPAIR WELL.....	<input type="checkbox"/>	SUBSEQUENT REPORT OF RE-DRILLING OR REPAIR.....
NOTICE OF INTENTION TO SHOOT OR ACIDIZE.....	<input type="checkbox"/>	SUBSEQUENT REPORT OF ABANDONMENT.....
NOTICE OF INTENTION TO PULL OR ALTER CASING.....	<input type="checkbox"/>	SUPPLEMENTARY WELL HISTORY.....
NOTICE OF INTENTION TO ABANDON WELL.....	<input type="checkbox"/>	

(INDICATE ABOVE BY CHECK MARK NATURE OF REPORT, NOTICE, OR OTHER DATA)

March 4

1957

Well No. **32** is located **1765** ft. from **XX** line and **850** ft. from **E** line of sec. **4**
SE/4 Sec. 4 **27N** **8W** **N. M. P. M.**

(1/4 Sec. and Sec. No.) (Twp.) (Range) (Meridian)
So. **Blanco Pictured Cliffs (EXT) San Juan** **New Mexico**
(Field) (County or Subdivision) (State or Territory)

The elevation of the derrick floor above sea level is **5930** ft.

DETAILS OF WORK

(State names of and expected depths to objective sands; show sizes, weights, and lengths of proposed casings; indicate mudding jobs, cementing points, and all other important proposed work)

The top of the Pictured Cliffs sand is expected at 2140'
Casing program: 150' of 8 5/8" surface casing with 75 sacks cement
2270' of 5 1/2", 14# casing with 200 sacks cement.

Rotary tools to T. D. of 2270, 7 7/8" hole.

I understand that this plan of work must receive approval in writing by the Geological Survey before operations may be commenced.

Company **R & G DRILLING COMPANY, INC.**

Address **Box 1848**

Farmington, New Mexico

By _____

Title **President**



NEW MEXICO
OIL CONSERVATION COMMISSION

Form C-128

Well Location and/or Gas Proration Plat

Date March 4, 1947

Operator R AND G DRILLING COMPANY Lease Graham

Well No. 32 Section 4 Township 27 NORTH Range 8 WEST, NMPM

Located 1765 Feet From the SOUTH Line, 850 Feet From the EAST Line,

SAN JUAN County, New Mexico. G. L. Elevation 5919.0 UNGRADED.

Name of Producing Formation Pictured Cliffs Pool Pict. Cliffs Dedicated Acreage 160
So Blanco

(Note: All distances must be from outer boundaries of Section)

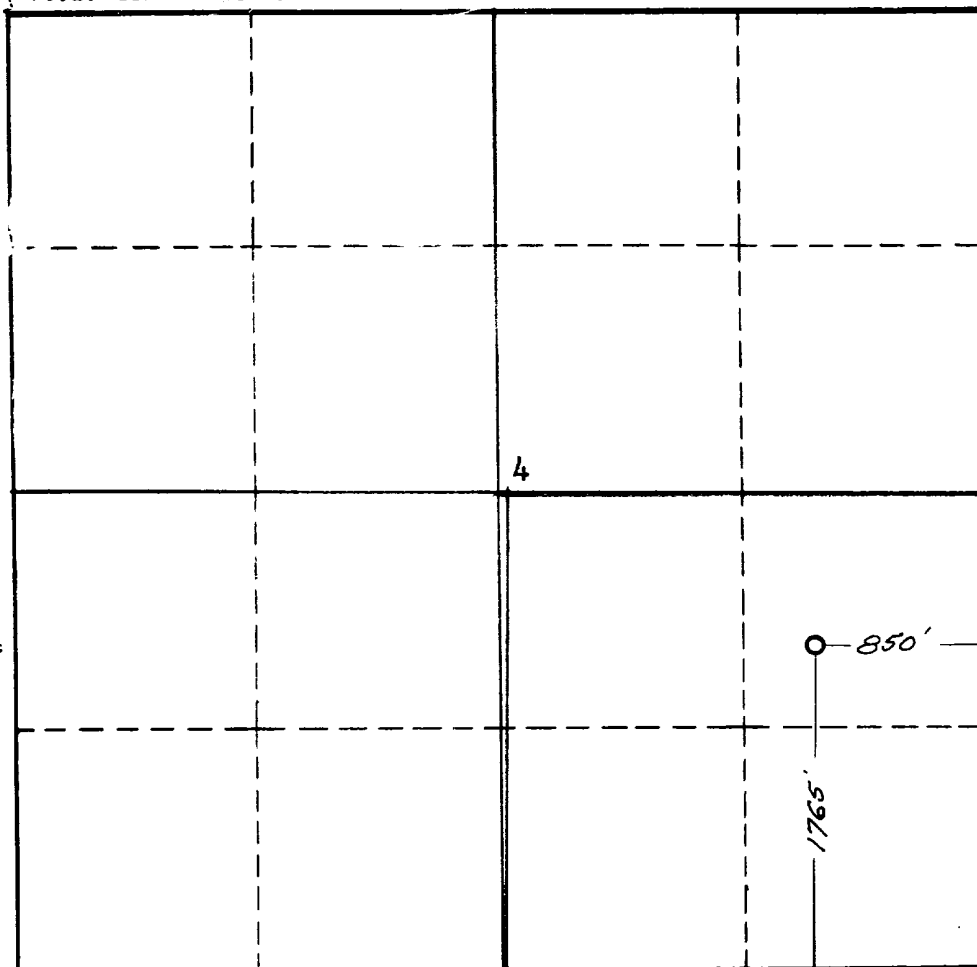

NOTE

This section of
form is to be
used for gas
wells only.



SCALE: 1"=1000'

1. Is this Well a Dual Comp. ? Yes ___ No X
2. If the answer to Question 1 is yes, are there any other dually completed wells within the dedicated acreage? Yes ___ No ___

Name William C. Russell
Position President
Representing R & G DRILLING CO., INC
Address Box 1848, Farmington, New Mexico

This is to certify that the above plat was prepared from field notes of actual surveys made by me or under my supervision and that the same are true and correct to the best of my knowledge and belief.

Date Surveyed 28 FEBRUARY 1957
James P. Leese
Registered Professional Engineer and/or
Land Surveyor James P. Leese
N. Mex. Reg. No. 1463