

Santa Fe

(SUBMIT IN TRIPLICATE)

Land Office

078-81-A

Lease No.

Unit

UNITED STATES
DEPARTMENT OF THE INTERIOR
GEOLOGICAL SURVEY

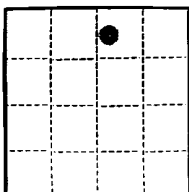

SUNDRY NOTICES AND REPORTS ON WELLS

NOTICE OF INTENTION TO DRILL	<input checked="" type="checkbox"/>	SUBSEQUENT REPORT OF WATER SHUT-OFF	
NOTICE OF INTENTION TO CHANGE PLANS		SUBSEQUENT REPORT OF SHOOTING OR ACIDIZING	
NOTICE OF INTENTION TO TEST WATER SHUT-OFF		SUBSEQUENT REPORT OF ALTERING CASING	
NOTICE OF INTENTION TO RE-DRILL OR REPAIR WELL		SUBSEQUENT REPORT OF RE-DRILLING OR REPAIR	
NOTICE OF INTENTION TO SHOOT OR ACIDIZE		SUBSEQUENT REPORT OF ABANDONMENT	
NOTICE OF INTENTION TO PULL OR ALTER CASING		SUPPLEMENTARY WELL HISTORY	
NOTICE OF INTENTION TO ABANDON WELL			

(INDICATE ABOVE BY CHECK MARK NATURE OF REPORT, NOTICE, OR OTHER DATA)

May 17, 1957

Well No. 34 is located 840 ft. from ^[N]_[S] line and 1790 ft. from ^[E]_[W] line of sec. 3

NE 1/4 Sec. 3

(1/4 Sec. and Sec. No.)

T27E

(Twp.)

R8W

(Range)

K. M. P. M.

(Meridian)

S. 11apec

(Field)

San Juan

(County or Subdivision)

New Mexico

(State or Territory)

The elevation of the derrick floor above sea level is 5909 ft.

DETAILS OF WORK

(State names of and expected depths to objective sands; show sizes, weights, and lengths of proposed casings; indicate mudding jobs, cementing points, and all other important proposed work)

12 3/4" hole to be drilled to 185 ft and set 180 ft of 8 5/8" casing with 75 sacks cement, 7 7/8" hole to 2223 where 5 1/2" casing will be set with 200 sacks cement. Top of Pictured Cliffs formation at 2200'. Completion through approximately 60' of casing perforations in Pictured Cliffs. Rotary tools to T. L.



I understand that this plan of work must receive approval in writing by the Geological Survey before operations may be commenced.

Company F & C DRILLING CO., INC.

Address Box 1848

Farrington, N. M.

By William C. Russell

Title President

NEW MEXICO
OIL CONSERVATION COMMISSION

Form C-128

Well Location and/or Gas Proration Plat

Date May 17, 1957

Operator R. & G. DRILLING COMPANY Lease Graham

Well No. 34 Section 3 Township 27 NORTH Range 8 WEST NMPM

Located 840 Feet From the NORTH Line, 1790 Feet From the EAST Line,

SAN JUAN County, New Mexico. G. L. Elevation 5898.0 UNGRADED

Name of Producing Formation P. C. Pool S. Flanco Dedicated Acreage 160
160.86

(Note: All distances must be from outer boundaries of Section)

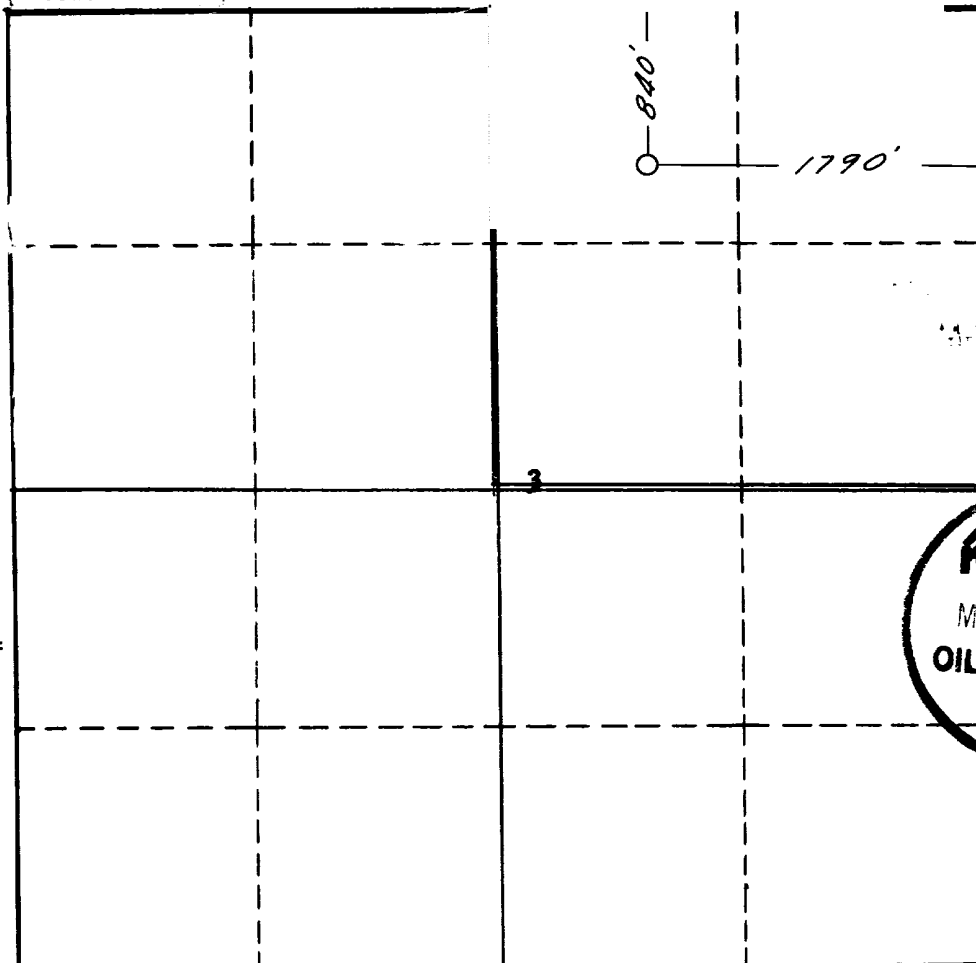

NOTE

This section of
form is to be
used for gas
wells only.



SCALE: 1"=1000'

1. Is this Well a Dual Comp. ? Yes No X.
2. If the answer to Question 1 is yes, are there any other dually completed wells within the dedicated acreage ? Yes No .

Name William C. Russell,
Position President
Representing R & G DRILLING CO., INC.
Address Box 1848, Farmington, N. M.

This is to certify that the above plat was prepared from field notes of actual surveys made by me or under my supervision and that the same are true and correct to the best of my knowledge and belief.

Date Surveyed 15 MAY 1957
James P. Leese
Registered Professional Engineer and/or
Land Surveyor James P. Leese
N. Mex. Reg. No. 1463

