

(SUBMIT IN TRIPLICATE)

UNITED STATES
DEPARTMENT OF THE INTERIOR
GEOLOGICAL SURVEY

Budget Bureau No. 42-R358.4.
Form Approved.

Land Office Santa Fe
Lease No. 078518-A
Unit Huerfano Unit

SUNDRY NOTICES AND REPORTS ON WELLS

NOTICE OF INTENTION TO DRILL	XX	SUBSEQUENT REPORT OF WATER SHUT-OFF
NOTICE OF INTENTION TO CHANGE PLANS		SUBSEQUENT REPORT OF SHOOTING OR ACIDIZING
NOTICE OF INTENTION TO TEST WATER SHUT-OFF		SUBSEQUENT REPORT OF ALTERING CASING
NOTICE OF INTENTION TO RE-DRILL OR REPAIR WELL		SUBSEQUENT REPORT OF RE-DRILLING OR REPAIR
NOTICE OF INTENTION TO SHOOT OR ACIDIZE		SUBSEQUENT REPORT OF ABANDONMENT
NOTICE OF INTENTION TO PULL OR ALTER CASING		SUPPLEMENTARY WELL HISTORY
NOTICE OF INTENTION TO ABANDON WELL		

RECEIVED
OCT 24 1962
U. S. GEOLOGICAL SURVEY
FARMINGTON, NEW MEXICO

INDICATE ABOVE BY CHECK MARK NATURE OF REPORT, NOTICE, OR OTHER DATA)

October 24, 1962

Well No. 137 is located 1657 ft. from ~~XXXX~~ S line and 1600 ft. from ~~XXXX~~ E line of sec. 31.
SE/4 Sec. 31 26N 9W N.M.P.M.
(1/4 Sec. and Sec. No.) (Twp.) (Range) (Meridian)
Basin Dakota San Juan New Mexico
(County or Subdivision) (State or Territory)

The elevation of the derrick floor above sea level is 6653 ft.

DETAILS OF WORK

(State names of and expected depths to objective sands; show sizes, weights, and lengths of proposed casings; indicate mudding jobs, cementing points, and all other important proposed work)

It is intended to mud drill a well with rotary tools thru the Dakota formation; possible producing zones will be perforated & fractured. Est. T. D. 6770'.

Casing Program:

9 5/8" @ 300' w/210 sks. cement circulated to surface.
5 1/2" @ 6770' w/2 stage tool to be run 100' below base of Pictured Cliffs
Cement first stage w/305 sacks to cover the Gallup formation.
Second stage w/185 sacks to cover Ojo Alamo.

The E/2 of Section 31 is dedicated to this well.

I understand that this plan of work must receive approval in writing by the Geological Survey before operations may be commenced.

Company El Paso Natural Gas Company

Address Box 990

Farmington, New Mexico

By

H. E. McAnally

Title Petroleum Engineer

Ok

NEW MEXICO OIL CONSERVATION COMMISSION

Well Location and Acreage Dedication Plat

Section A.

Date **OCTOBER 18, 1962**

Operator **EL PASO NATURAL GAS COMPANY** Lease **HUERFANO UNIT** **SF078518-A**
 Well No. **137** Unit Letter **J** Section **31** Township **26-N** Range **9-W** NMPM
 Located **1657** Feet From **SOUTH** Line, **1600** Feet From **EAST** Line
 County **SAN JUAN** G. L. Elevation **6643** Dedicated Acreage **320** Acres
 Name of Producing Formation **DAKOTA** Pool **BASIN DAKOTA**

1. Is the Operator the only owner in the dedicated acreage outlined on the plat below?
 Yes ☒ No ☐
2. If the answer to question one is "no", have the interests of all the owners been consolidated by communitization agreement or otherwise? Yes ☐ No ☐ If answer is "yes", Type of Consolidation.
3. If the answer to question two is "no", list all the owners and their respective interests below:

Owner

Land Description

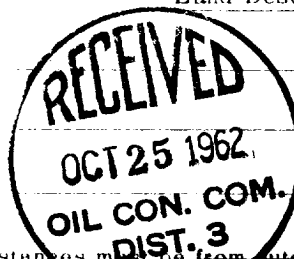
RECEIVED
OCT 24 1962

 U. S. GEOLOGICAL SURVEY
 FARMINGTON, NEW MEXICO

Section B.

Note: All distances must be from outer boundaries of section

This is to certify that the information in Section A above is true and complete to the best of my knowledge and belief.

El Paso Natural Gas Company
 (Operator)

ORIGINAL SIGNED H.E. McANALLY
 (Representative)

Box 770

(Address)

Farmington, New Mexico

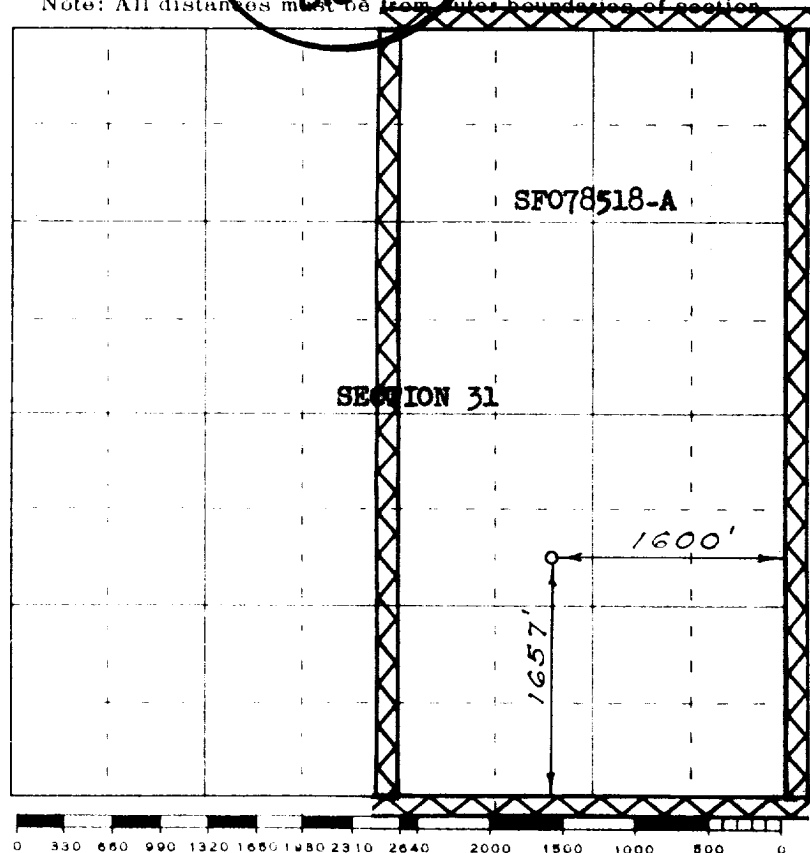

Scale 4 inches equal 1 mile

This is to certify that the above plat was prepared from field notes of actual surveys made by me or under my supervision and that the same are true and correct to the best of my knowledge and belief.

(Seal)

Date Surveyed **SEPTEMBER 28, 1962**

Farmington, New Mexico

Registered Professional Engineer and/or Land Surveyor