

NEW MEXICO OIL CONSERVATION COMMISSION
Well Location and Acreage Dedication Plat

Section A.

Date January 31, 1958

Operator SKELLY OIL COMPANY Lease A. L. DUFF
Well No. 2 Unit Letter P Section 20 Township 26 North Range 13 West NMPM
Located 660 Feet From SOUTH Line, 660 Feet From the EAST Line
County SAN JUAN G. L. Elevation _____ Dedicated Acreage 80 Acres
Name of Producing Formation Gallup Pool Bist

1. Is the Operator the only owner* in the dedicated acreage outlined on the plat below?
Yes x No _____.
2. If the answer to question one is "no," have the interests of all the owners been consolidated by communitization agreement or otherwise? Yes _____ No _____. If answer is "yes," Type of Consolidation _____
3. If the answer to question two is "no," list all the owners and their respective interests below:

Owner

Land Description

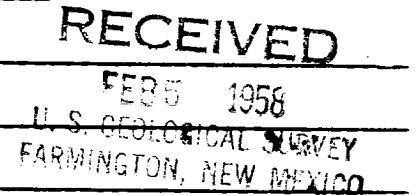
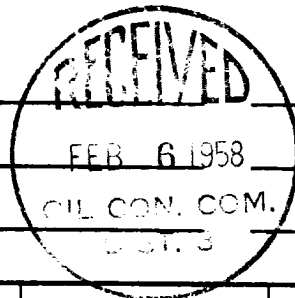

Section B

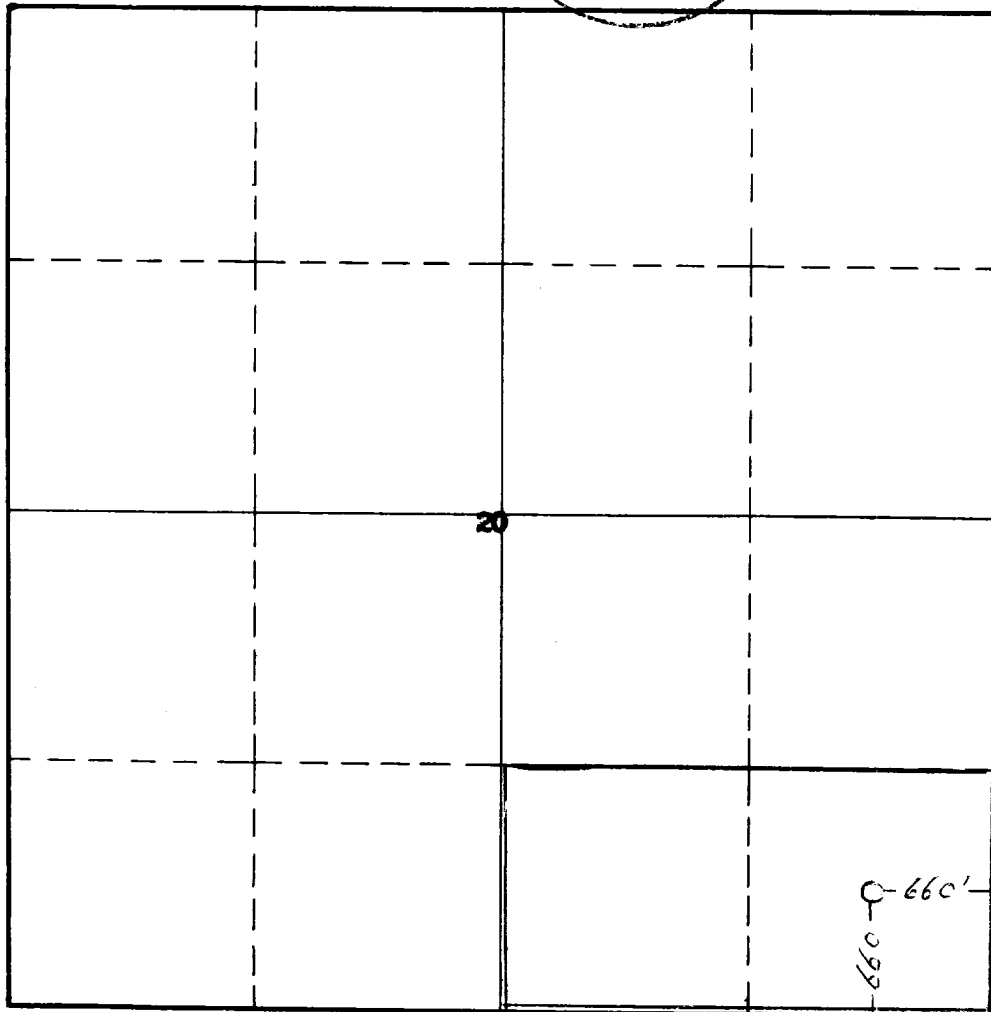

This is to certify that the information in Section A above is true and complete to the best of my knowledge and belief.

SKELLY OIL COMPANY
(Operator)

(Signed) P. E. Gosper
(Representative)

Box 426, Farmington, New Mexico
Address

This is to certify that the well location shown on the plat in Section B was plotted from field notes of actual surveys made by me or under my supervision and that the same is true and correct to the best of my knowledge and belief.

Date Surveyed _____

Registered Professional
Engineer and/or Land Surveyor.

Certificate No. _____

(See instructions for completing this form on the back of the form.)

OIL CONSERVATION COMMISSION
AZTEC DISTRICT OFFICE

No. Copies Received **3**

DISTRIBUTION

	NO. COPIES	
Director		
Santa Fe	1	
Prorating Office		
State Land Office		
U. S. G. S.	1	
Transporter		
File	1	✓