

UNITED STATES
DEPARTMENT OF THE INTERIOR
GEOLOGICAL SURVEY

APPLICATION FOR PERMIT TO DRILL, DEEPEN, OR PLUG BACK

1a. TYPE OF WORK DRILL <input checked="" type="checkbox"/> DEEPEN <input type="checkbox"/> PLUG BACK <input type="checkbox"/>				5. LEASE DESIGNATION AND SERIAL NO. NM 05791	
b. TYPE OF WELL OIL WELL <input type="checkbox"/> GAS WELL <input checked="" type="checkbox"/> OTHER <input type="checkbox"/> SINGLE ZONE <input type="checkbox"/> MULTIPLE ZONE <input checked="" type="checkbox"/>				6. IF INDIAN, ALLOTTEE OR TRIBE NAME	
2. NAME OF OPERATOR Tenneco Oil Company				7. UNIT AGREEMENT NAME	
3. ADDRESS OF OPERATOR P. O. Box 1714, Durango, Colorado				8. FARM OR LEASE NAME Dawson "A"	
4. LOCATION OF WELL (Report location clearly and in accordance with any State requirements.)* At surface 790 FSL 1450 FWL At proposed prod. zone				9. WELL NO. 1	
14. DISTANCE IN MILES AND DIRECTION FROM NEAREST TOWN OR POST OFFICE*				10. FIELD AND POOL, OR WILDCAT Dual Basin Dak & Blanco Mv	
10. DISTANCE FROM PROPOSED* LOCATION TO NEAREST PROPERTY OR LEASE LINE, FT. (Also to nearest drig. unit line, if any)		16. NO. OF ACRES IN LEASE 320		17. NO. OF ACRES ASSIGNED TO THIS WELL 320	
18. DISTANCE FROM PROPOSED LOCATION* TO NEAREST WELL, DRILLING, COMPLETED, OR APPLIED FOR, ON THIS LEASE, FT.		19. PROPOSED DEPTH 7505		20. ROTARY OR CABLE TOOLS Rotary	
21. ELEVATIONS (Show whether DF, RT, GR, etc.) 6723 Gr.				22. APPROX. DATE WORK WILL START* April 13, 1967	
23. PROPOSED CASING AND CEMENTING PROGRAM					
SIZE OF HOLE	SIZE OF CASING	WEIGHT PER FOOT	SETTING DEPTH	QUANTITY OF CEMENT	
15"	10-3/4	32#	700	Cmt to surface	
9-7/8"	7-5/8	26.4#	3150	260 sx	
6-3/4	4-1/2	10.5 & 11.6#	7505	100 sx 1st stage	
				150 sx 2nd stage	

We plan to drill to T.D. 7505'. Run IES & GRD Logs. Run casing as shown. Perf and Frac both Mesaverde and Dakota zone. Run tbq, conduct deliverability tests and complete as a dual well.

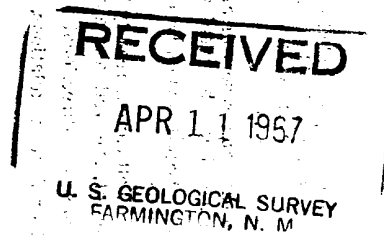

IN ABOVE SPACE DESCRIBE PROPOSED PROGRAM: If proposal is to deepen or plug back, give data on present productive zone and proposed new productive zone. If proposal is to drill or deepen directionally, give pertinent data on subsurface locations and measured and true vertical depths. Give blowout preventer program, if any.

24. SIGNED G. A. Ford TITLE Senior Production Clerk DATE April 10, 1967
(This space for Federal or State office use)

PERMIT NO. _____ APPROVAL DATE _____

APPROVED BY [Signature] TITLE _____ DATE _____
CONDITIONS OF APPROVAL, IF ANY:

5 USGS
1 File

*See Instructions On Reverse Side

**NEW MEXICO OIL CONSERVATION COMMISSION
WELL LOCATION AND ACERAGE DEDICATION PLAT**

All distances must be from the outer boundaries of the Section

Operator Tenneco Oil Company		Lease Dawson "A"		Well No. 1	
Unit Letter N	Section 4	Township 27 North	Range 8 West	County San Juan	
Actual Footage Location of Well: 790 feet from the South line of 1450 feet from the West line Ground Level Elev. 6723' ungraded Basin Dak. & Blanco Mv Basin Dak. & Blanco Mv.					
Dedicated Acreage 321.33 321.33					W/2 Acres

- Outline the acreage dedicated to the subject well by colored pencil or hatchure marks on the plat below.
- If more than one lease is dedicated to the well, outline each and identify the ownership thereof, both as to working interest and royalty.
- If more than one lease of different ownership is dedicated to the well, have the interests of all owners been consolidated by communitization, unitization, forced pooling, etc?
 Yes ☐ No ☐ If answer is "yes" type of consolidation: _____

If answer is "no" list the owners and tract descriptions which have actually consolidated. Use reverse side of this form if necessary. _____

No allowance will be assigned to the well until all interests have been consolidated by communitization, unitization, forced pooling, or otherwise, or until a non-standard unit, eliminating such interests, has been approved by the Commission. _____

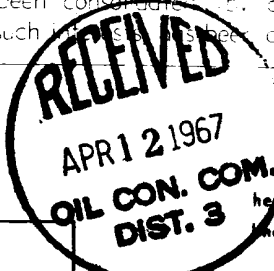

CERTIFICATION

I hereby certify that the information contained herein is true and complete to the best of my knowledge and belief.

G. A. Ford
 Name **G. A. Ford**
 Position **Senior Production Clerk**
 Company **Tenneco Oil Company**
 Date **April 10, 1967**

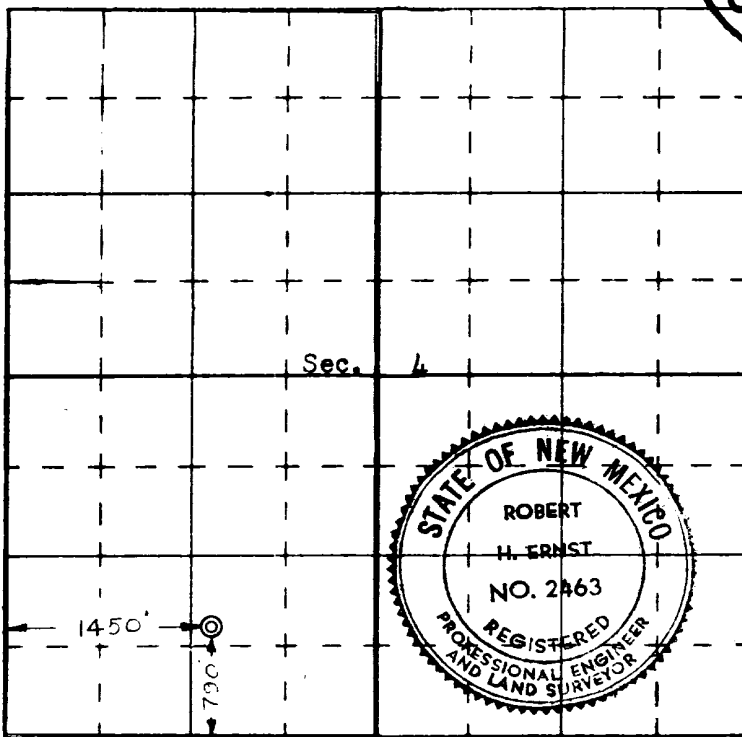

N

I hereby certify that the well location shown on this plat was plotted from field notes of actual surveys made by me or under my supervision, and that the same is true and correct to the best of my knowledge and belief.

7 April 1967

Robert H. Ernst
 Date Supervisor
 Registered Professional Engineer
 and/or Land Surveyor
Robert H. Ernst
N. Mex. PE & LS 2463

Certificate No. _____

Ernst Engineering Co.
Durango, Colorado