



STATE OF NEW MEXICO
ENERGY, MINERALS AND NATURAL RESOURCES DEPARTMENT
OIL CONSERVATION DIVISION

August 1, 1991

OK
C

BRUCE KING
GOVERNOR

POST OFFICE BOX 2088
STATE LAND OFFICE BUILDING
SANTA FE, NEW MEXICO 87504
(505) 827-5800

Meridian Oil, Inc.
P.O. Box 4289
Farmington, New Mexico 87499-4289

Attention: Peggy Bradfield

Administrative Order NSL-3037

Dear Ms. Bradfield:

Reference is made to your application dated July 22, 1991 for a non-standard Gallup gas well location for your existing Huefano Unit Well No. 215 which was drilled in 1971 and completed in the Basin Dakota Pool at a standard gas well location 1090 feet from the North line and 1840 feet from the West line (Unit C) of Section 9, Township 26 North, Range 10 West, NMPM San Juan County, New Mexico.

It is our understanding that the Dakota zone will be properly plugged back and said well will be recompleted to the Undesignated Angels Peak-Gallup Associated Pool, which pursuant to the Special Rules and Regulations for the Undesignated Angels Peak - Gallup Associated Pool as promulgated by Division Order No. R-5353, as amended, is unorthodox. Further, the W/2 of said Section 9 shall be dedicated to the well forming a standard 320-acre gas spacing and proration unit for said pool.

By authority granted me under the provisions of Rule 2(c) of said Division Order No. R-5353, as amended, the above-described unorthodox gas well location is hereby approved.

Sincerely,

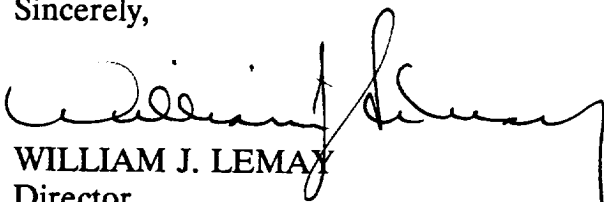
WILLIAM J. LEMAY
Director

WJL/MES/jc

cc: Oil Conservation Division - Aztec
U.S. BLM - Farmington

RECEIVED
AUG 05 1991
OIL CON. DIV.
DIST. 3



STATE OF NEW MEXICO
ENERGY, MINERALS and NATURAL RESOURCES DEPARTMENT
OIL CONSERVATION DIVISION
AZTEC DISTRICT OFFICE

1000 RIO BRAZOS ROAD
AZTEC, NEW MEXICO 87410
(505) 334-6178

Date: 8-14-91

Attn: Mr. Stagner

Oil Conservation Division
P.O. Box 2088
Santa Fe, NM 87504-2088

RE: Proposed MC _____
Proposed NSL X _____
Proposed WFX _____
Proposed NSP _____

Proposed DHC _____
Proposed SWD _____
Proposed PMX _____
Proposed DD _____

Gentlemen:

I have examined the application received on 7-29-91
for the Mexican Oil Co. Huerfano Unit # 215
OPERATOR LEASE & WELL NO.

C-9-26N-10W and my recommendations are as follows:
UL-S-T-R

Approved

Yours truly,

Paul Bruch

MERIDIAN OIL

July 22, 1991

RECEIVED

JUL 29 1991

**OIL CON. DIV./
DIST. 3**

Federal Express

Mr. William LeMay
New Mexico Oil Conservation Division
310 Old Santa Fe Trail
Santa Fe, New Mexico 87503

RE: Huerfano Unit #215
1090'FNL, 1840'FWL
Section 09, T-26-N, R-10-W
San Juan County, New Mexico

Dear Mr. LeMay:

This is a request for administrative approval for a non-standard gas well location in the Angel Peak Gallup Pool.

Meridian Oil intends to plugback and recomplete the Huerfano Unit #215 well from the Basin Dakota pool to the Angel Peak Gallup Pool. The current location of this well is 1090'FNL, 1840'FWL, Section 09, T-26-N, R-10-W, San Juan County, New Mexico. The well is outside of the orthodox windows as established for the Angel Peak Gallup Pool. To comply with the New Mexico Oil Conservation Division rules, Meridian is submitting the following for your approval of this non-standard location:

1. C-102 plat showing location of the well;
2. Plat showing offset owners/operators;
3. Copy of Well Completion Log for original completion.

All surrounding lands are owned and/or operated by Meridian Oil Inc.

Sincerely yours,



Peggy Bradfield
encl.

UNITED STATES
DEPARTMENT OF THE INTERIOR
GEOLOGICAL SURVEY

SUBMIT IN DUPLICATE

(See other in-
structions on
reverse side)Form approved.
Budget Bureau No. 42-R355.5.

WELL COMPLETION OR RECOMPLETION REPORT AND LOG *

1a. TYPE OF WELL: OIL WELL <input type="checkbox"/> GAS WELL <input checked="" type="checkbox"/> DRY <input type="checkbox"/> Other _____										5. LEASE DESIGNATION AND SERIAL NO. NM 0433	
b. TYPE OF COMPLETION: NEW WELL <input checked="" type="checkbox"/> WORK OVER <input type="checkbox"/> DEEP-EN <input type="checkbox"/> PLUG BACK <input type="checkbox"/> DIFF. RESVR. <input type="checkbox"/> Other _____										6. IF INDIAN, ALLOTTEE OR TRIBE NAME	
2. NAME OF OPERATOR El Paso Natural Gas Company										7. UNIT AGREEMENT NAME Huerfano Unit	
3. ADDRESS OF OPERATOR Box 990, Farmington, New Mexico 87401										8. FARM OR LEASE NAME Huerfano Unit	
4. LOCATION OF WELL (Report location clearly and in accordance with State requirements)* At surface 1090'N, 1840'W At top prod. interval reported below At total depth										9. WELL NO. 215	
14. PERMIT NO. _____ DATE ISSUED JUL 29 1991										10. FIELD AND POOL, OR WILDCAT Basin Dakota	
11. SEC., T., R., M., OR BLOCK AND SURVEY OR AREA Sec. 9, T-26-N, R-10-W										12. COUNTY OR PARISH San Juan	
13. STATE New Mexico										11. SEC., T., R., M., OR BLOCK AND SURVEY OR AREA Sec. 9, T-26-N, R-10-W	
12. COUNTY OR PARISH San Juan										13. STATE New Mexico	
15. DATE SPUDDED 6-22-71										16. DATE T.D. REACHED 7-3-71	
17. DATE COMPL. (Ready to prod.) 7-16-71										18. ELEVATIONS (DF, REB, RT, GR, ETC.)* 6640' GL	
19. ELEV. CASINGHEAD										20. TOTAL DEPTH, MD & TVD 6919'	
21. PLUG, BACK T.D., MD & TVD 6894'										22. IF MULTIPLE COMPL., HOW MANY*	
23. INTERVALS DRILLED BY										24. PRODUCING INTERVAL(S), OF THIS COMPLETION—TOP, BOTTOM, NAME (MD AND TVD)* 6715 - 6822' (Dakota)	
25. WAS DIRECTIONAL SURVEY MADE No										26. TYPE ELECTRIC AND OTHER LOGS RUN IND-EL, Density, Temp. Survey	
27. WAS WELL CORED No										28. CASING RECORD (Report all strings set in well)	
29. LINER RECORD										30. TUBING RECORD	
31. PERFORATION RECORD (Interval, size and number) 6715-21', 6754-60', 6769-75', 7816-22' w/18 SPZ										32. ACID, SHOT, FRACTURE, CEMENT SQUEEZE, ETC.	
33. PRODUCTION										34. DISPOSITION OF GAS (Sold, used for fuel, vented, etc.)	
35. LIST OF ATTACHMENTS										36. I hereby certify that the foregoing and attached information is complete and correct as determined from all available records	

*(See Instructions and Spaces for Additional Data on Reverse Side)

Submit to Assessor
District Office
State Leases - 4 copies
Fee Leases - 3 copies

State of New Mexico
Energy, Minerals and Natural Resources Department

Form C-102
Revised 1-1-89

OIL CONSERVATION DIVISION

P.O. Box 2088
Santa Fe, New Mexico 87504-2088

DISTRICT I
P.O. Box 1980, Hobbs, NM 88240

DISTRICT II
P.O. Drawer 00, Artesia, NM 88210

DISTRICT III
1000 Rio Brazos Rd., Aztec, NM 87410

WELL LOCATION AND ACREAGE DEDICATION PLAT

All Distances must be from the outer boundaries of the section

Operator Meridian Oil Inc.			Lease Heurfano Unit		Well No. 215
Unit Letter C	Section 9	Township 26 North	Range 10 West	County San Juan	
Actual Footage Location of Well: 1090 feet from the North line and 1840 feet from the West line					
Ground level Elev. 6640'		Producing Formation Gallup		Pool Angel Peak	Dedicated Acreage: 320 Acres

1. Outline the acreage dedicated to the subject well by colored pencil or ink on the plat below.

2. If more than one lease is dedicated to the well, outline each and identify the ownership thereof (both as to working interest and royalty).

3. If more than one lease of different ownership is dedicated to the well, have the interest of all owners been consolidated by communitization, unitization, force-pooling, etc.?

☒ Yes ☐ No If answer is "yes" type of consolidation unitization

If answer is "no" list the owners and tract descriptions which have actually been consolidated. (Use reverse side of this form if necessary.)

No allowance will be assigned to the well until all interests have been consolidated (by communitization, unitization, force-pooling, or otherwise) or until a non-standard unit, eliminating such interest, has been approved by the Division.

OPERATOR CERTIFICATION

I hereby certify that the information contained herein is true and complete to the best of my knowledge and belief.

Signature
Peggy Bradfield

Printed Name
Regulatory Affairs

Position
Meridian Oil Inc.

Company
6-27-91

Date

SURVEYOR CERTIFICATION

I hereby certify that the well location shown on this plat was plotted from field notes actual surveys made by me or under my supervision, and that the same is true and correct to the best of my knowledge and belief. 6-27-91

Date Surveyed

Signature
Professional Surveyor

NEALE C. EDWARDS

6857

6857

REGISTERED LAND SURVEYOR

Neale C. Edwards

Not re-surveyed, prepared from a plat by David O. Vilven, dated 12-30-70.

RECEIVED

JUL 29 1991

OIL CON. DIV.]

DIST. 3

OFFSET OPERATOR PLAT

HUERFANO UNIT #215

Township 26 North, Range 10 West

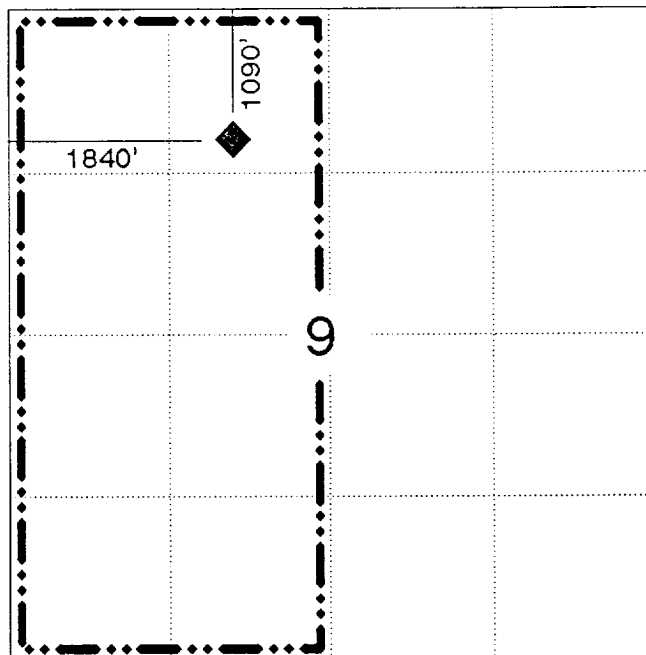

All surrounding lands are located within the Huerfano Unit.
