

NEW MEXICO OIL CONSERVATION COMMISSION  
WELL LOCATION AND ACREAGE DEDICATION PLAT

All distances must be from the outer boundaries of the Section.

Owner <b>EL PASO NATURAL GAS COMPANY</b>		Field <b>PILAN</b>		Well No. <b>(SF-073461)</b>		Date <b>JAN 3 1976</b>	
Section <b>0</b>	Section <b>5</b>	Section <b>27-N</b>	Section <b>8-W</b>	County <b>SAN JUAN</b>			
Section <b>1180</b>		Section <b>1840</b>		Section <b>EAST</b>			
Section <b>6078</b>		Section <b>PICTURED CLIFFS</b>		Section <b>SOUTH BLANCO PICTURED CLIFFS</b>		Section <b>160.00</b>	

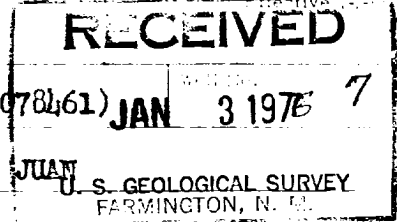

1. Outline the acreage dedicated to the subject well by colored pencil or lacquer marks on the plat below.
2. If more than one lease is dedicated to the well, outline each and identify the ownership interest (both as to working interest and royalty).
3. If more than one lease of different ownership is dedicated to the well, have the interests of all leases been consolidated by communitization, unitization, force-pooling, etc?

☐ Yes ☐ No If answer is "yes," type of consolidation \_\_\_\_\_

If answer is "no," list the owners and tract descriptions which have actually been consolidated (on reverse side of this form if necessary.) \_\_\_\_\_

No allowable will be assigned to the well until all interests have been consolidated (by communitization, unitization, forced-pooling, or otherwise) or until a non-standard unit, eliminating such interests, has been approved by the Commission. **NOTE: THIS PLAT REISSUED TO SHOW CORRECTED ELEVATION. 12-27-72**

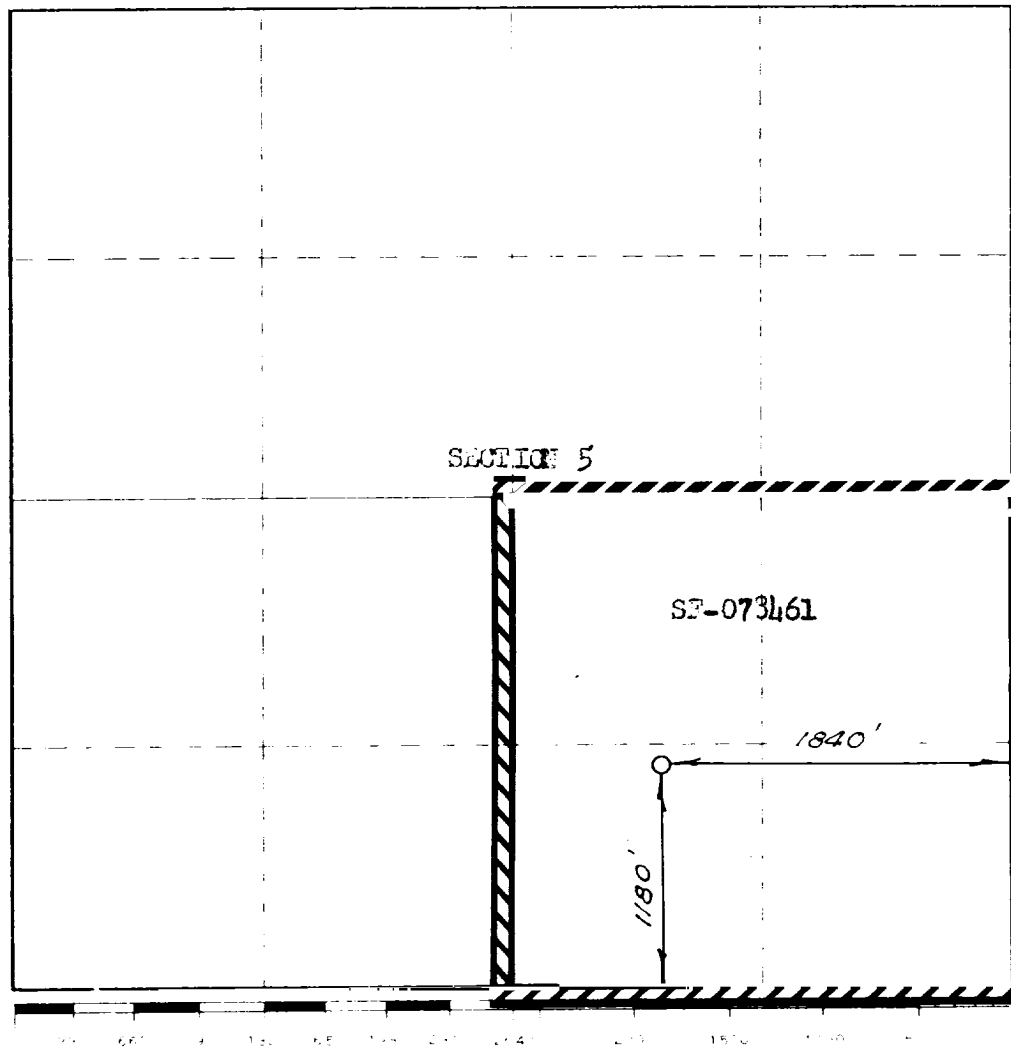
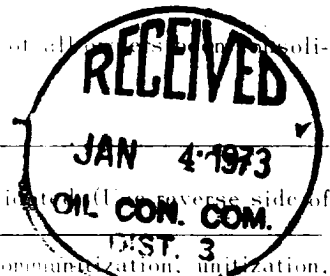

CERTIFICATION

I hereby certify that the information contained herein is true and complete to the best of my knowledge and belief.

Original Signed By:

**L. O. Van Ryan**  
Petroleum Engineer

**El Paso Natural Gas Co.**

**December 29, 1972**

I hereby certify that the well location shown on this plat was plotted from field notes of actual surveys made by me or under my supervision, and that the same is true and correct to the best of my knowledge and belief.

**DECEMBER 11, 1972**

**1760**