

UNITED STATES  
DEPARTMENT OF THE INTERIOR  
BUREAU OF LAND MANAGEMENT

Sundry Notices and Reports on Wells

<p>1. Type of Well GAS</p> <hr/> <p>2. Name of Operator <b>BURLINGTON RESOURCES</b> OIL &amp; GAS COMPANY</p> <hr/> <p>3. Address &amp; Phone No. of Operator PO Box 4289, Farmington, NM 87499 (505) 326-9700</p> <hr/> <p>4. Location of Well, Footage, Sec., T, R, M 990' FSL, 990' FEL, Sec. 1, T-26-N, R-8-W, NMPM  DHC-2793</p>	<p>5. Lease Number SF-078622</p> <p>6. If Indian, All. or Tribe Name</p> <p>7. Unit Agreement Name</p> <p>8. Well Name &amp; Number Lively #17</p> <p>9. API Well No. 30-045-21325</p> <p>10. Field and Pool Otero Cha/Blanco MV/ Basin Dakota</p> <p>11. County and State San Juan Co, NM</p>
---	--

12. CHECK APPROPRIATE BOX TO INDICATE NATURE OF NOTICE, REPORT, OTHER DATA

Type of Submission	Type of Action	
<input checked="" type="checkbox"/> Notice of Intent	<input type="checkbox"/> Abandonment	<input type="checkbox"/> Change of Plans
<input type="checkbox"/> Subsequent Report	<input type="checkbox"/> Recompletion	<input checked="" type="checkbox"/> New Construction
<input type="checkbox"/> Final Abandonment	<input type="checkbox"/> Plugging Back	<input type="checkbox"/> Non-Routine Fracturing
	<input type="checkbox"/> Casing Repair	<input type="checkbox"/> Water Shut off
	<input type="checkbox"/> Altering Casing	<input type="checkbox"/> Conversion to Injection
	<input checked="" type="checkbox"/> Other -	

13. Describe Proposed or Completed Operations

The subject well was drilled in 1974. The location is too small to accommodate current equipment needed to recomplate the well. Attached is a revised cut and fill diagram to show new disturbance for this location.

14. I hereby certify that the foregoing is true and correct.

Signed *Regina C. Allen* (CDS) Title Regulatory Supervisor Date 9/20/00  
no  
(This space for Federal or State Office use)  
APPROVED BY *Robert H. Gandy* Title ENVIRONMENTAL PROTECTION TEAM LEAD Date 10-5-00  
CONDITION OF APPROVAL, if any:

**PLAT #1**

**BURLINGTON RESOURCES OIL & GAS COMPANY**  
**LIVELY #17, 990' FSL & 990' FEL**  
**SECTION 1, T26N, R8W, NMPM, SAN JUAN COUNTY, NM**  
**GROUND ELEVATION: 6096' DATE: SEPTEMBER 8, 2000**

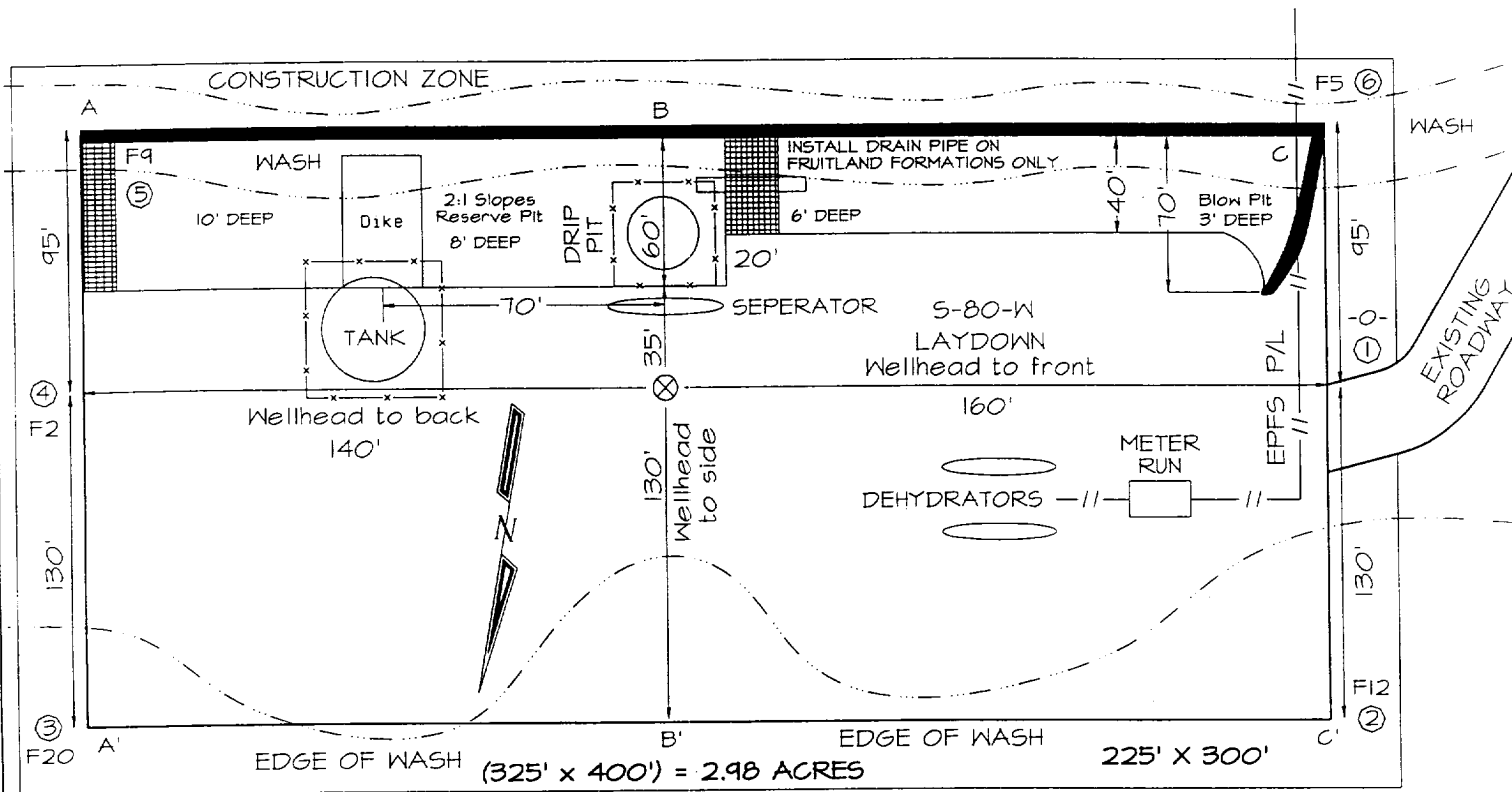

**\*NOT RESURVEYED - PREPARED FROM A PLAT BY E.V. ECHOHAWK DATED 8-10-73\***

Reserve Pit Dike: to be 8' above Deep side (overflow - 3' wide and 1' above shallow side).  
 Blow Pit: overflow pipe halfway between top and bottom and to extend over plastic liner and into blow pit.

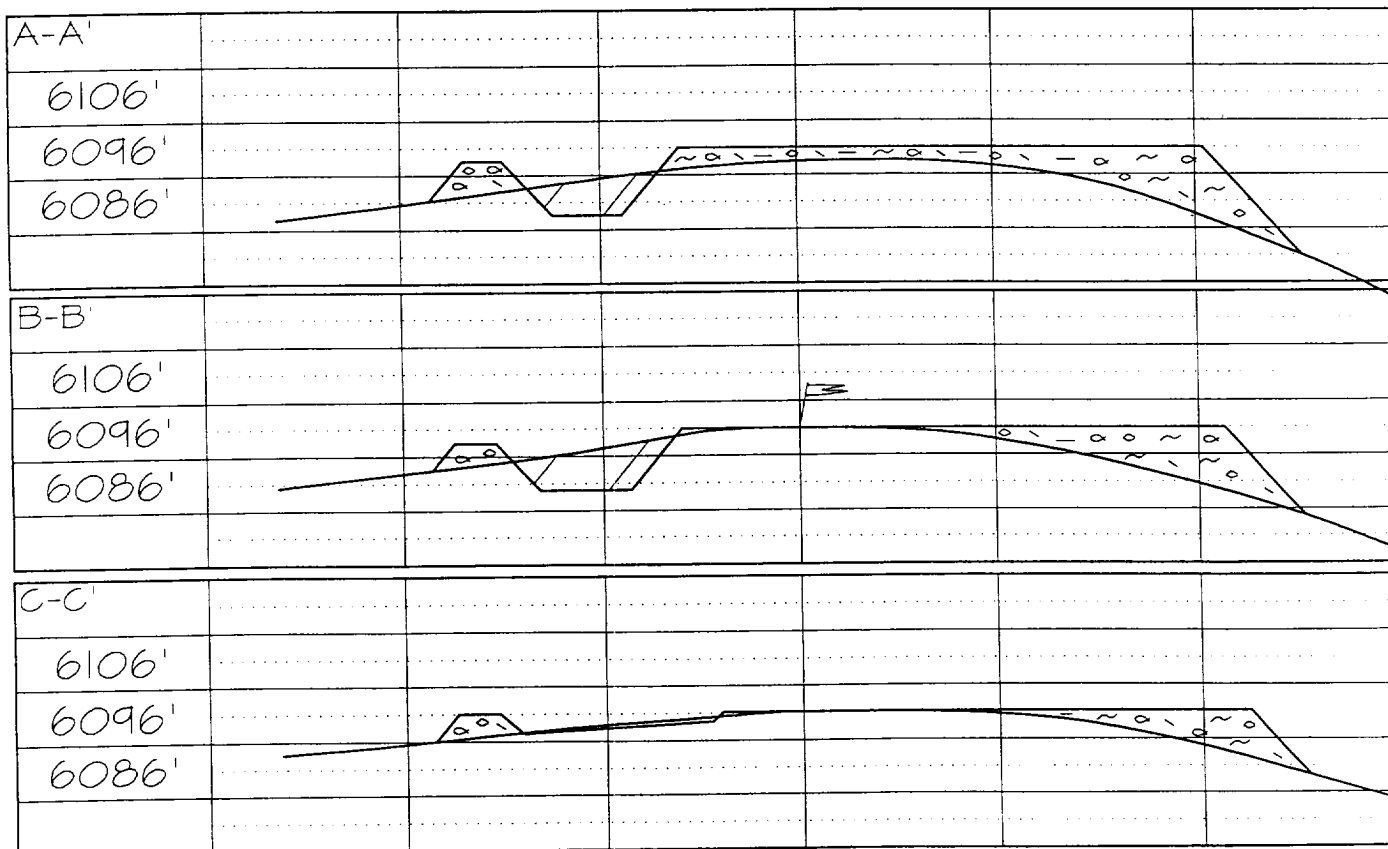

Note: Contractor should call One-Call for location of any marked or unmarked buried pipelines or cables on well pad and/or access road at least two (2) working days prior to construction