

OIL CONSERVATION COMMISSION

P. O. BOX 2088

SANTA FE, NEW MEXICO 87501

January 13, 1974

Lively Exploration Company
960 Petroleum Club Building
Denver, Colorado 80202

Attention: Mr. V. E. Shryack

Administrative Order No. NSL-638

Gentlemen:

Reference is made to your application for approval of a gas well location in the Basin-Dakota Pool for your Lively Well No. 20, to be located 890 feet from the South line and 360 feet from the East line of Section 12, Township 16 North, Range 8 West, San Juan County, New Mexico.

By authority granted me under the provisions of Rule 104-Y of the Commission rules and Regulations, the above-described unorthodox location is hereby approved.

Sincerely,

A. L. PORTER, JR.
Secretary-Director

ALP/JEK/jr

cc: Oil Conservation Commission - Astec
Oil & Gas Engineering Committee - Hobbs
U.S. Geological Survey - Farmington



THE CORPORATION COMMISSION
OF THE DISTRICT OF COLUMBIA
OFFICE OF THE ATTORNEY GENERAL

WASHINGTON, D.C.

TO THE HONORABLE
THE ATTORNEY GENERAL
OF THE DISTRICT OF COLUMBIA
FROM THE

THE CORPORATION COMMISSION

THE CORPORATION COMMISSION OF THE DISTRICT OF COLUMBIA
OFFICE OF THE ATTORNEY GENERAL
WASHINGTON, D.C.

TO THE HONORABLE
THE ATTORNEY GENERAL
OF THE DISTRICT OF COLUMBIA
FROM THE

THE CORPORATION COMMISSION

WASHINGTON, D.C.

THE CORPORATION COMMISSION OF THE DISTRICT OF COLUMBIA
OFFICE OF THE ATTORNEY GENERAL
WASHINGTON, D.C.

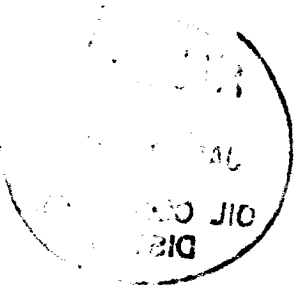

LIVELY EXPLORATION COMPANY
960 Petroleum Club Building
Denver, Colorado 80202

NSL
658

December 18, 1973

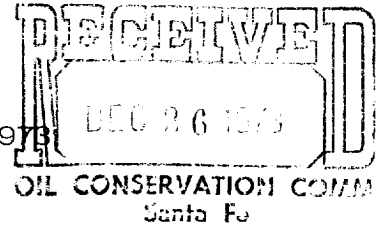

Mr. A. L. Porter, Secretary-Director
New Mexico Oil Conservation Commission
P.O. Box 2088
Santa Fe, New Mexico 87501



Dear Mr. Porter:

Re: Request for Administrative
Approval of Unorthodox Basin
Dakota Location For Lively
Well No. 20, E/2 Section 12,
26N - 8W, San Juan County,
New Mexico

Administrative approval for an unorthodox location, because of severe topographic conditions, is hereby requested for the Lively Well No. 20, a Basin Dakota test, located 560 feet West of the East section line and 890 feet North of the South section line.

The attached topographic map shows the rugged cliffs covering most of the E/2 of Section 12 leaving only a small portion of the proration unit with terrain where a practical location can be made.

Enclosed are:

1. Topographic plat showing the spacing unit, offset operators, and offset Basin Dakota wells,
2. Form C-102 showing surveyed location of Lively Well No. 20

Basin Dakota rights of offset leases are owned by El Paso Natural Gas Company, Southwest Production Company, Tenneco Oil Company, and Depco, Inc. Copies of this application have been mailed to each of these offset operators as of the date of this letter.

Yours very truly,

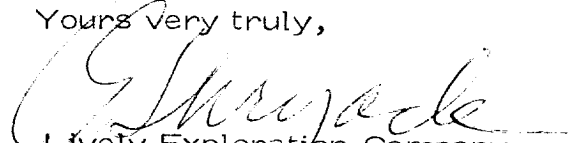
Lively Exploration Company
V. E. Shryack, Agent

cc:

El Paso Natural Gas Company
P.O. Box 990
Petroleum Club Plaza Building
Farmington, New Mexico 87401

Southwest Production Company
3108 Southland Center
Dallas, Texas 75215

Tenneco Oil Company
Suite 1200
Lincoln Tower Building
Denver, Colorado 80203

Depco, Inc.
1025 Petroleum Club Building
Denver, Colorado 80202

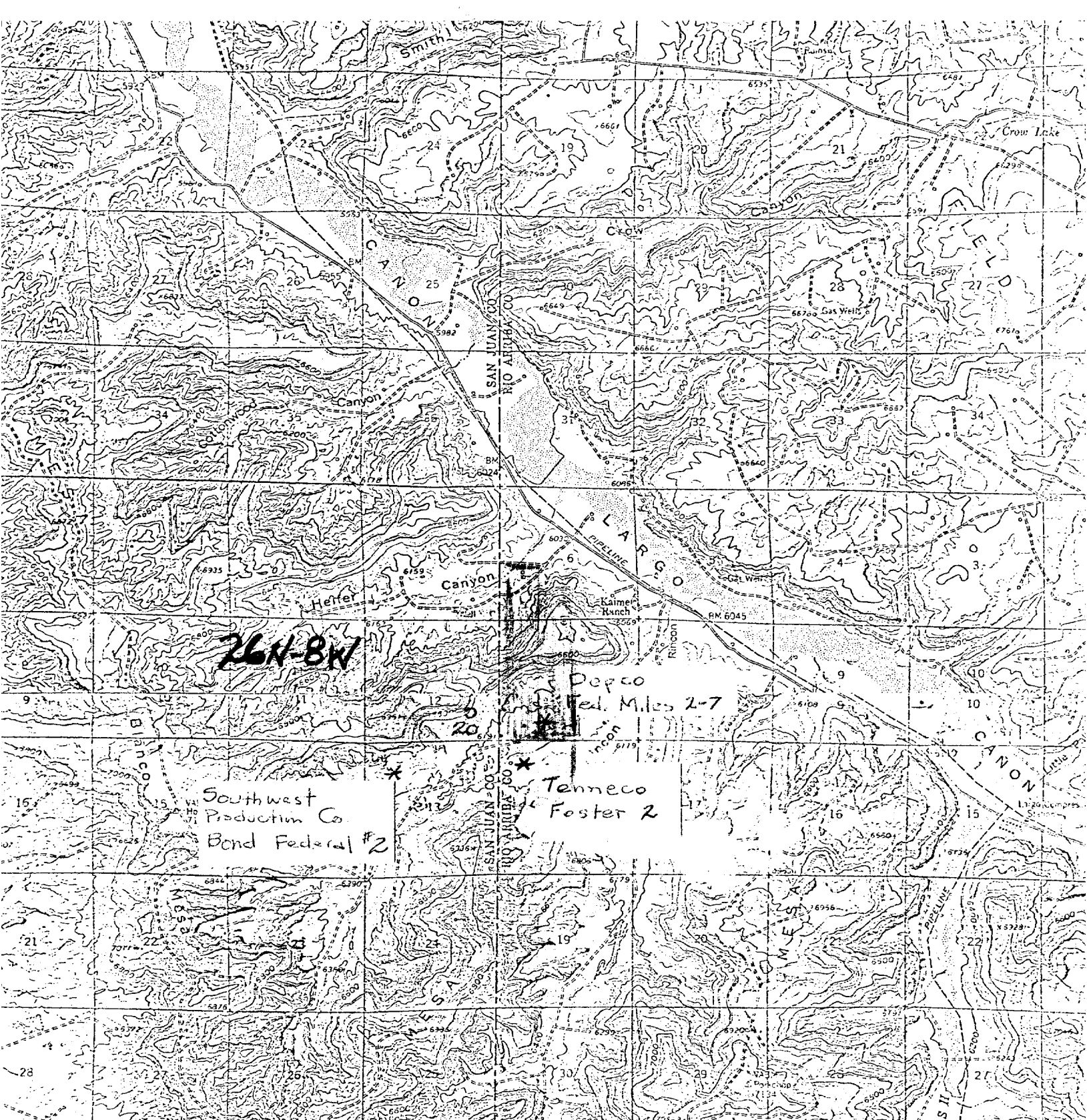

- ☐ El Paso Natural Gas Co.
- ☐ Southwest Production Co.
- ☐ Tenneco Oil Co.
- ☒ Depco, Inc.

Lively Exploration Co.
 Lively Well No. 20
 Application for
 Unorthodox Location

**NEW MEXICO OIL CONSERVATION COMMISSION
WELL LOCATION AND ACERAGE DEDICATION PLAT**

All distances must be from the outer boundaries of the Section

Operator Lively Exploration Company			Lease Lively		Well No. 20
Unit Letter P	Section 12	Township 26 North	Range 8 West	County San Juan	
Actual Footage Location of Well: <div style="display: flex; justify-content: space-between; padding: 0 10px;"> 890 feet from the South line and 560 feet from the East line </div>					
Ground Level Elev. 6229	Producing Formation	Pool	Dedicated Acreage: <div style="text-align: right;">Acres</div>		

1. Outline the acreage dedicated to the subject well by colored pencil or hatchure marks on the plat below.
2. If more than one lease is dedicated to the well, outline each and identify the ownership thereof (both as to working interest and royalty),
3. If more than one lease of different ownership is dedicated to the well, have the interests of all owners been consolidated by communitization, unitization, force-pooling, etc?
☐ Yes ☐ No If answer is "yes," type of consolidation _____

If answer is "no," list the owners and tract descriptions which have actually consolidated. (Use reverse side of this form if necessary.) _____

No allowable will be assigned to the well until all interests have been consolidated (by communitization, unitization, forced-pooling, or otherwise) or until a non standard unit, eliminating such interests, has been approved by the Commission.

CERTIFICATION

I hereby certify that the information contained herein is true and complete to the best of my knowledge and belief.

Name _____
 Position _____
 Company _____
 Date _____

I hereby certify that the well location shown on this plat was plotted from field notes of actual survey made by me or under my supervision, and that the same is true and correct to the best of my knowledge and belief.

Date Surveyed **V. Echolaw**
December 13, 1973
 Registered Professional Engineer
 and/or Land Surveyor

E. V. Echolaw
 Certificate No. **3602**
E. V. Echolaw LS

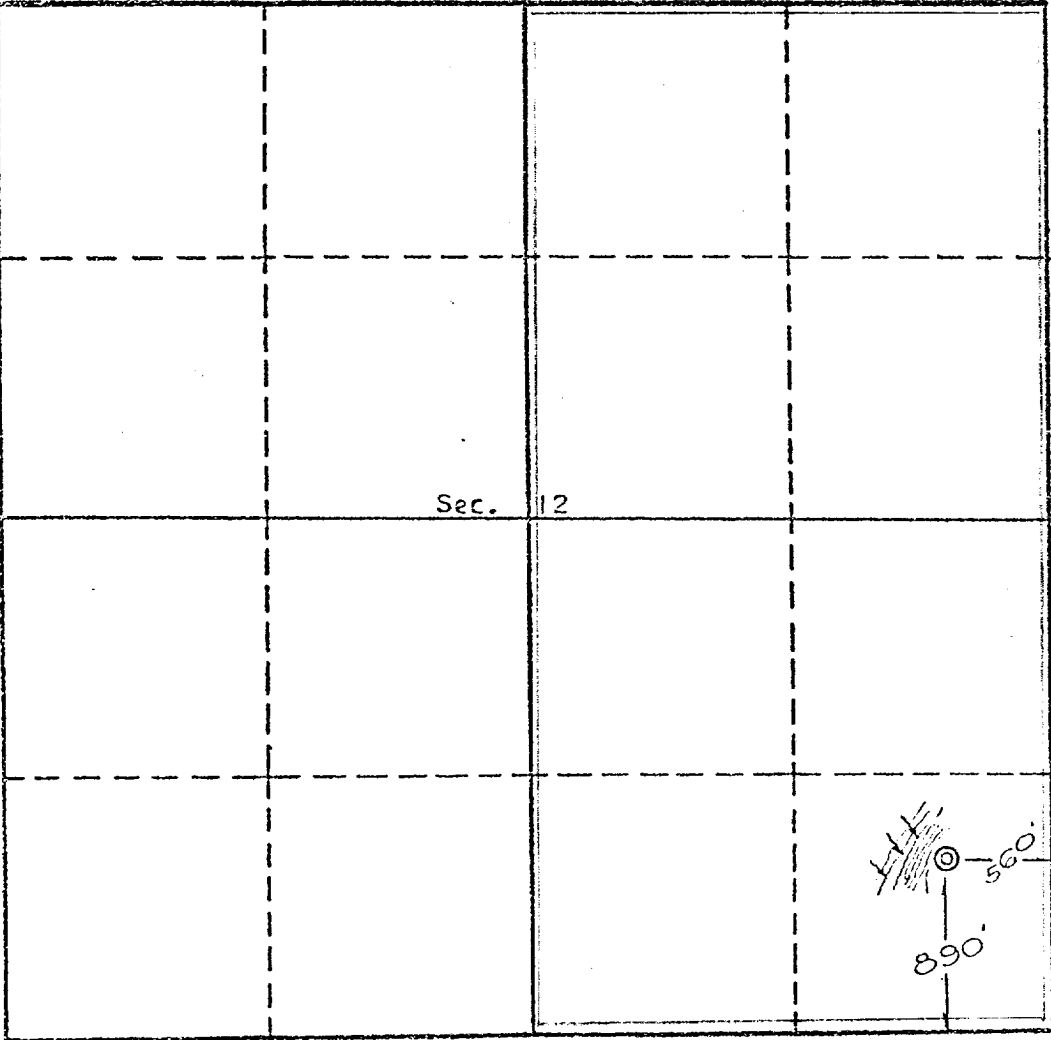

Scale, 1 inch = 1,000 feet