

UNITED STATES  
DEPARTMENT OF THE INTERIOR  
GEOLOGICAL SURVEY

30-045-21429

## APPLICATION FOR PERMIT TO DRILL, DEEPEN, OR PLUG BACK

## 1a. TYPE OF WORK

DRILL ☒DEEPEN ☐PLUG BACK ☐

## b. TYPE OF WELL

OIL  
WELL ☒GAS  
WELL ☐OTHER ☐SINGLE  
ZONE ☒MULTIPLE  
ZONE ☐

## 2. NAME OF OPERATOR

AMOCO PRODUCTION COMPANY

## 3. ADDRESS OF OPERATOR

501 Airport Drive, Farmington, New Mexico 87401

## 4. LOCATION OF WELL (Report location clearly and in accordance with any State requirements.)\*

At surface

Unit "J", 1980' FSL &amp; 2130' FEL, Section 15, T-26N,

At proposed prod. zone

R-18W

Same

## 14. DISTANCE IN MILES AND DIRECTION FROM NEAREST TOWN OR POST OFFICE\*

21 miles south of Shiprock, New Mexico

## 15. DISTANCE FROM PROPOSED\*

LOCATION TO NEAREST  
PROPERTY OR LEASE LINE, FT.  
(Also to nearest drlg. unit line, if any)

510'

## 16. NO. OF ACRES IN LEASE

2544.50

## 18. DISTANCE FROM PROPOSED LOCATION\*

TO NEAREST WELL, DRILLING, COMPLETED,  
OR APPLIED FOR, ON THIS LEASE, FT.

1550'

## 19. PROPOSED DEPTH

6600'

17. NO. OF ACRES ASSIGNED  
TO THIS WELL

160 (Joint with "U" #20)

## 20. ROTARY OR CABLE TOOLS

Rotary

## 21. ELEVATIONS (Show whether DF, RT, GR, etc.)

5714' ungraded ground level

## 22. APPROX. DATE WORK WILL START\*

February 1974

## 23.

## PROPOSED CASING AND CEMENTING PROGRAM

SIZE OF HOLE	SIZE OF CASING	WEIGHT PER FOOT	SETTING DEPTH	QUANTITY OF CEMENT
17-1/4"	13-3/8"	48#	100"	100 sz
12-1/4"	9-5/8"	32.3#	1500"	500 sz
8-3/4"	7"	20# & 23#	6600"	200 sz

TIGHT HOLE

Amoco Production Company proposes to drill the subject well to test the Pennsylvanian Formation. Intermediate casing will be set across the Morrison water zones. The well will then be drilled through the Pennsylvanian and completion designed from open hole logs. A copy of all logs will be furnished to your office upon completion. A copy of the Location Plat is attached.

This well will be drilled as a "Tight Hole" and all information is strictly confidential until released by Amoco Production Company.

CONFIDENTIAL

IN ABOVE SPACE DESCRIBE PROPOSED PROGRAM: If proposal is to deepen or plug back, give data on present productive zone and proposed new productive zone. If proposal is to drill or deepen directionally, give pertinent data on subsurface locations and measured and true vertical depths. Give flowout preventer program, if any.

## 24.

SIGNED \_\_\_\_\_

TITLE \_\_\_\_\_

Area Engineer

DATE \_\_\_\_\_

February 11, 1974

(This space for Federal or State office use)

PERMIT NO. \_\_\_\_\_

APPROVAL DATE \_\_\_\_\_

APPROVED BY \_\_\_\_\_

TITLE \_\_\_\_\_

DATE \_\_\_\_\_

CONDITIONS OF APPROVAL, IF ANY:

FEB 12 1974

\*See Instructions On Reverse Side

U. S. GEOLOGICAL SURVEY

WASHINGTON, D. C. 20508

## Instructions

**General:** This form is designed for submitting proposals to perform certain well operations, as indicated, on all types of lands and leases for appropriate action by either a Federal or a State agency, or both, pursuant to applicable Federal and/or State laws and regulations. Any necessary special instructions concerning the use of this form and the number of copies to be submitted, particularly with regard to local, area, or regional procedures and practices, either are shown below or will be issued by, or may be obtained from, the local Federal and/or State office.

**Item 1:** If the proposal is to redrill to the ~~same~~ reservoir at a different subsurface location or to a new reservoir, use this form with appropriate notations. Consult applicable State or Federal regulations concerning subsequent work proposals or reports on the well.

**Item 4:** If there are no applicable State requirements, locations on Federal or Indian land should be described in accordance with Federal requirements. Consult local State or Federal office for specific instructions.

**Item 14:** Needed only when location of well cannot readily be found by road from the land or lease description. A plat, or plats, separate or on this reverse side, showing the roads to, and the surveyed location of, the well, and any other required information, should be furnished when required by Federal or State agency offices.

**Items 15 and 18:** If well is to be, or has been directionally drilled, give distances for subsurface location of hole in any present or objective production zone.

**Item 22:** Consult applicable Federal or State regulations, or appropriate officials, concerning approval of the proposal before operations are started.

NEW MEXICO OIL CONSERVATION COMMISSION  
WELL LOCATION AND ACREAGE DEDICATION PLAT

Form C-128  
Supersedes C-128  
Effective 1-1-65

All distances must be from the outer boundaries of the Section.

Operator <b>AMOCO PRODUCTION COMPANY</b>			Lease <b>Navajo Tribal "U"</b>		Well No. <b>22</b>
Unit Letter <b>J</b>	Section <b>15</b>	Township <b>26 North</b>	Range <b>18 West</b>	County <b>San Juan</b>	
Actual Footage Location of Well: <b>1980</b> feet from the <b>South</b> line and <b>2130</b> feet from the <b>East</b> line					
Ground Level Elev. <b>5714 est.</b>	Producing Formation <b>Penn. "D"</b>		Pool <b>Tocito Dome <i>Ray D &amp; T</i></b>	Dedicated Acreage: <b>160 (jt.)</b> Acres	

1. Outline the acreage dedicated to the subject well by colored pencil or hachure marks on the plat below.
2. If more than one lease is dedicated to the well, outline each and identify the ownership thereof (both as to working interest and royalty).
3. If more than one lease of different ownership is dedicated to the well, have the interests of all owners been consolidated by communitization, unitization, force-pooling, etc?

☐ Yes ☐ No If answer is "yes," type of consolidation \_\_\_\_\_

If answer is "no," list the owners and tract descriptions which have actually been consolidated. (Use reverse side of this form if necessary.) \_\_\_\_\_

No allowable will be assigned to the well until all interests have been consolidated (by communitization, unitization, force-pooling, or otherwise) or until a non-standard unit, eliminating such interests, has been approved by the Commission.

CERTIFICATION

I hereby certify that the information contained herein is true and complete to the best of my knowledge and belief.

*J. Arnold Snell*  
Name

J. Arnold Snell

Position

Area Engineer

Company

AMOCO PRODUCTION COMPANY

Date

February 11, 1974

I hereby certify that the well location shown on this plat was plotted from field notes of actual surveys made by me or under my supervision and that the same is true and correct to the best of my knowledge and belief.

*E. V. Echolaw*  
REGISTERED LAND SURVEYOR  
NEW MEXICO  
3602  
ERNEST V. ECHOLAW

Date Surveyed

February 8, 1974

Registered Professional Engineer and/or Land Surveyor

*E. V. Echolaw*

Certificate No. 3602

E. V. Echolaw LS

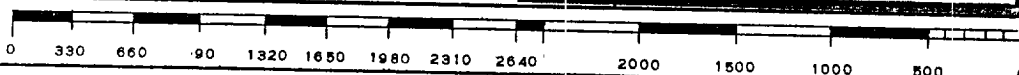
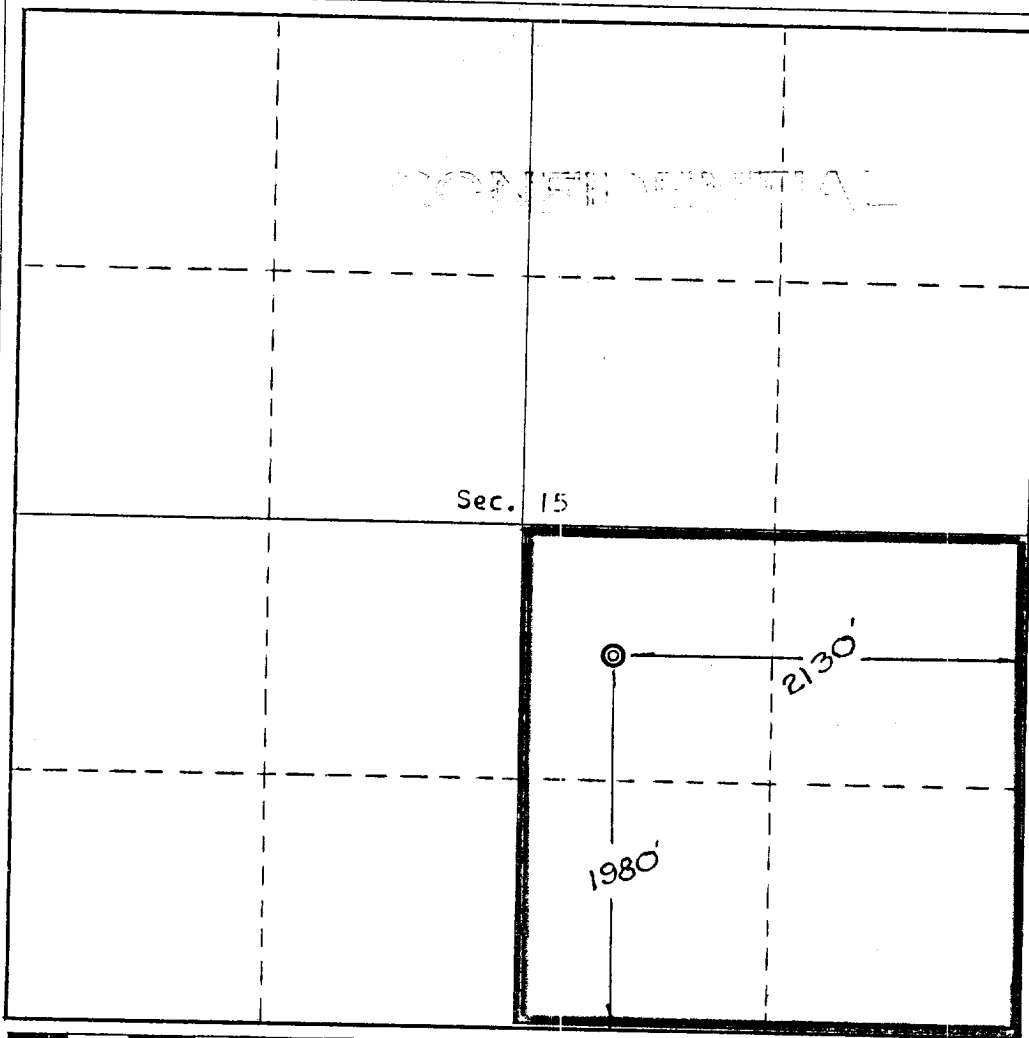

DEVELOPMENT PLAN FOR SURFACE USE  
NAVAJO TRIBAL "U" NO. 22  
SAN JUAN COUNTY, NEW MEXICO

TIGHT HOLE - CONFIDENTIAL

Amoco Production Company proposes to drill the subject well with rotary tools on a graded location as shown on the attachments. The location is in accordance with NMOCC Order R-2758. Established roads exist in the area and only 3500 feet of new road will need to be constructed. Archeological clearance to drill this well will be obtained from the proper authorities. Clearance to perform work on this location will also be obtained from the Navajo Tribe.

No airstrips or field camps will be built and none exist nearby. There are no trees in the area and therefore no timber damage will result. Vegetation in the area is extremely sparse and consists primarily of tumbleweed. As the well is located on the edge of an active oil field, Amoco has previously completed a water source well. All water for drilling operations will come from this well. Upon completion of the subject well the location will be thoroughly cleaned and the reserve pit backfilled.

CONFIDENTIAL



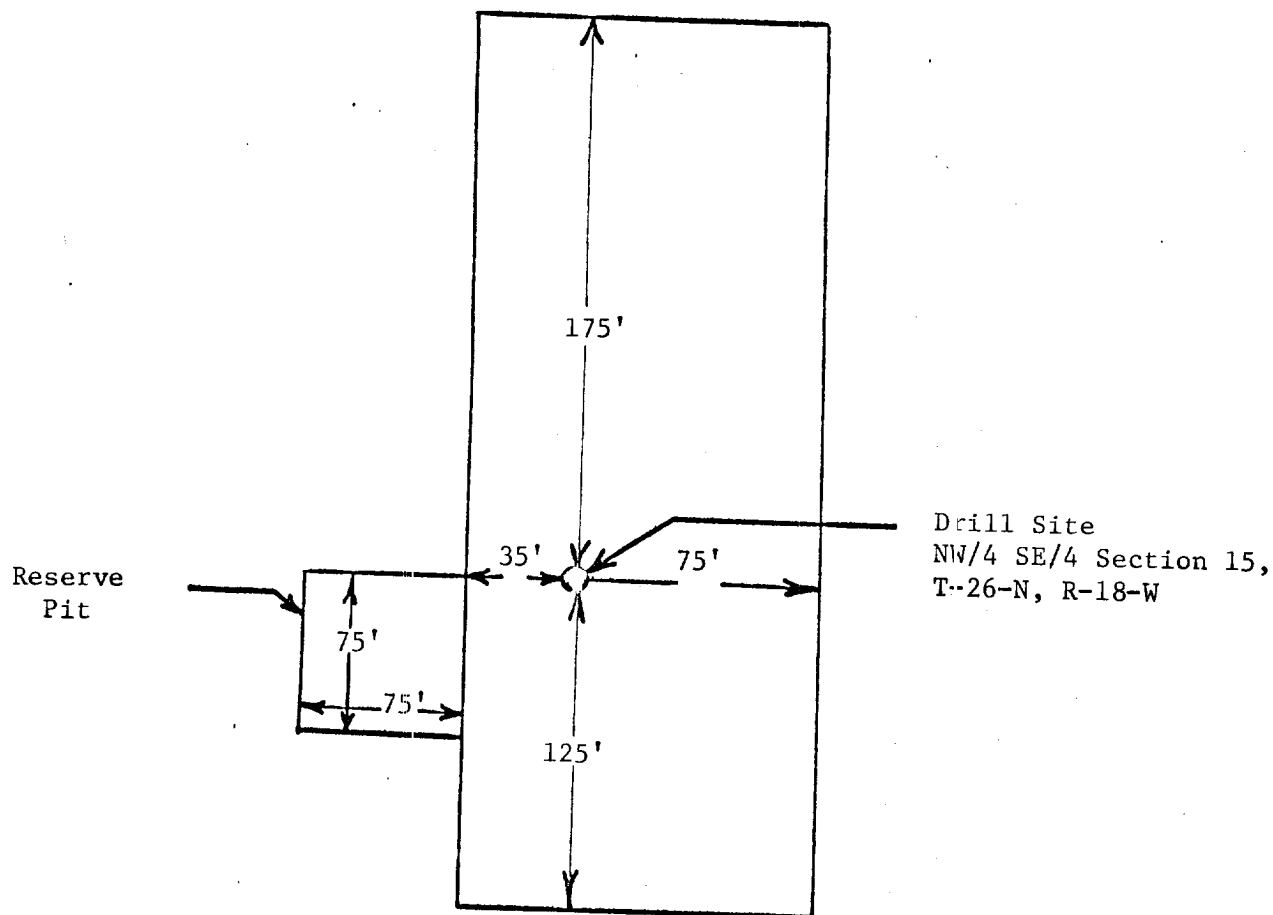

CONFIDENTIAL



Amoco Production Company		SCALE: None
DRILLING LOCATION DIAGRAM		
NAVAJO TRIBAL "U" NO. 22 - TOCITO DOME FIELD		
DRG. NO.	74-JWC-0211	

**CONFIDENTIAL**

[illegible]

U-22,2  
.4

2.2  
0-17  
ig Trap  
3.3 mi to sep  
ar Run

Side Hwy 1666

BLANCA

