

UNITED STATES  
DEPARTMENT OF THE INTERIOR  
GEOLOGICAL SURVEY

SUBMIT IN TRIPPLICATE\*  
(Other instructions on re-  
verse side)

Form approved.  
Budget Bureau No. 42-R1424.

5. LEASE DESIGNATION AND SERIAL NO.

SF-078481-A

6. IF INDIAN, ALLOTTEE OR TRIBE NAME

SUNDRY NOTICES AND REPORTS ON WELLS

(Do not use this form for proposals to drill or to deepen or plug back to a different reservoir.  
Use "APPLICATION FOR PERMIT—" for such proposals.)

1.

OIL WELL ☐ GAS WELL ☒ OTHER

2. NAME OF OPERATOR

Great Lakes Chemical Corporation

3. ADDRESS OF OPERATOR

c/o Minerals Management, Inc.

501 Airport Dr., Suite 105, Farmington, N.M. 87401

4. LOCATION OF WELL (Report location clearly and in accordance with any State requirements.\*  
See also space 17 below.)

At surface

790' FEL, 880' FSL, Section 4, T27N, R8W

7. UNIT AGREEMENT NAME

8. FARM OR LEASE NAME

Graham

9. WELL NO.

1A

10. FIELD AND POOL, OR WILDCAT

Blanco Mesaverde

11. SEC., T., R., M., OR BLK. AND  
SURVEY OR AREA

SEC. 4, T27N, R8W

12. COUNTY OR PARISH

San Juan

13. STATE  
N.M.

14. PERMIT NO.

15. ELEVATIONS (Show whether DF, RT, GR, etc.)

5973 GR 5985 RT

16.

Check Appropriate Box To Indicate Nature of Notice, Report, or Other Data

NOTICE OF INTENTION TO:

SUBSEQUENT REPORT OF:

TEST WATER SHUT-OFF ☐

PULL OR ALTER CASING ☐

WATER SHUT-OFF ☐

REPAIRING WELL ☐

FRACTURE TREAT ☐

MULTIPLE COMPLETE ☐

FRACTURE TREATMENT ☐

ALTERING CASING ☐

SHOOT OR ACIDIZE ☐

ABANDON\* ☐

SHOOTING OR ACIDIZING ☐

ABANDONMENT\* ☐

REPAIR WELL ☐

CHANGE PLANS ☐

(Other) Spud & Surface Casing ☒

(Other)

(NOTE: Report results of multiple completion on Well  
Completion or Recompletion Report and Log form.)

17. DESCRIBE PROPOSED OR COMPLETED OPERATIONS (Clearly state all pertinent details, and give pertinent dates, including estimated date of starting any proposed work. If well is directionally drilled, give subsurface locations and measured and true vertical depths for all markers and zones pertinent to this work.)\*

4-9-76 Spud well at 8:30 pm. Drill to 237'. Ran 217',  
8 5/8", 24# casing. Set at 229'. Cemented with  
190 sx Class "B" w/2% CaCl. Good returns. Circulate  
cement.

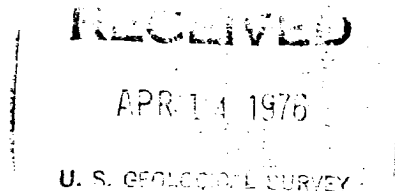

18. I hereby certify that the foregoing is true and correct

SIGNED

*J. Arnold Smith*

TITLE

Area Manager

Minerals Management, Inc.

DATE

4-12-76

(This space for Federal or State office use)

APPROVED BY

TITLE

DATE

CONDITIONS OF APPROVAL, IF ANY:

\*See Instructions on Reverse Side