

OIL CONSERVATION COMMISSION  
Cuyler DISTRICT

OIL CONSERVATION COMMISSION  
BOX 2088  
SANTA FE, NEW MEXICO

DATE May 17, 1976

RE: Proposed MC \_\_\_\_\_  
Proposed DHC \_\_\_\_\_  
Proposed NSL ✓ \_\_\_\_\_  
Proposed SWD \_\_\_\_\_  
Proposed WFX \_\_\_\_\_  
Proposed PMX \_\_\_\_\_

*Jim Keptina*

Gentlemen:

I have examined the application dated May 12, 1976  
for the Kirby Exploration Co. Aransas Fed #1 C-4-26N-13W  
Operator Lease and Well No. Unit, S-T-R

and my recommendations are as follows:

Approve  
\_\_\_\_\_  
\_\_\_\_\_  
\_\_\_\_\_  
\_\_\_\_\_  
\_\_\_\_\_

Yours very truly,

AR Kendrick

# 3E COMPANY, INC.

*Engineering • Energy • Exploration*

P. O. Box 190      505/327-4020

FARMINGTON, NEW MEXICO 87401

May 12, 1976

New Mexico Oil Conservation Commission  
P.O. Box 2088  
Santa Fe, New Mexico 87501

Attention: Secretary - Director

RE: Non-standard locations  
Kirby Exploration Company  
Armour Federal #1  
1350' FWL & 980' FNL  
Sec 4 - 26N - 13W  
Grigsby #1  
1350' FWL & 980' FNL  
Sec 9 - 26N - 13W  
WAW Picture Cliff Extension



Gentlemen:

By means of this letter we wish to request administrative approval for the non-standard locations of the captioned wells. The two wells are inside the 130' requirement distance from the quarter - quarter section line in their respective sections.

The Armour Federal #1 and the Grigsby #1 were originally staked as normal locations. However, the wells are on land that is part of the Navajo Indian Irrigation Project. The Bureau of Indian Affairs (see enclosed letter) requested that the locations be moved to the present sites so as to cause the least amount of interference with the proposed sprinkling activities in the area. The attached map shows that the Bureau of Indian Affairs plans to run their main water supply line along the quarter - quarter section lines and route their sprinkler systems perpendicular to this main supply line. If the wells are located close to the supply line then they will not interfere with the sprinklers.

All offsetting lease holders (see attached map) have been notified by certified mail. Since these wells are within spacing regulations concerning outer boundaries of the lease, we do not feel that approval of these locations will cause any harm to offsetting lease holders.

Should further information be required, please advise.

Yours very truly,

*William T. Jones*

W. T. Jones

WTJ:kj

Enclosure

cc: A. R. Kendrick, Aztec

NEW MEXICO OIL CONSERVATION COMMISSION  
WELL LOCATION AND ACREAGE DEDICATION PLAT

Form C-102  
Supersedes C-128  
Effective 1-1-65

All distances must be from the outer boundaries of the Section.

Operator <b>Kirby Exploration Co.</b>		Lease <b>Armour-Federal</b>		Well No. <b>1</b>
Unit Letter <b>C</b>	Section <b>4</b>	Township <b>26N</b>	Range <b>13W</b>	County <b>San Juan</b>
Actual Footage Location of Well:				
<b>980</b> feet from the <b>North</b> line and		<b>1350</b> feet from the <b>West</b> line		
Ground Level Elev. <b>6188</b>	Producing Formation <b>Picture Cliff</b>	Pool <b>WAW Picture Cliff Extension</b>	Dedicated Acreage: <b>160</b> Acres	

- Outline the acreage dedicated to the subject well by colored pencil or hachure marks on the plat below.
- If more than one lease is dedicated to the well, outline each and identify the ownership thereof (both as to working interest and royalty).
- If more than one lease of different ownership is dedicated to the well, have the interests of all owners been consolidated by communitization, unitization, force-pooling, etc?  
  
☐ Yes   ☐ No   If answer is "yes," type of consolidation \_\_\_\_\_  
  
 If answer is "no," list the owners and tract descriptions which have actually been consolidated. (Use reverse side of this form if necessary.) \_\_\_\_\_  
  
 No allowable will be assigned to the well until all interests have been consolidated (by communitization, unitization, forced-pooling, or otherwise) or until a non-standard unit, eliminating such interests, has been approved by the Commission.

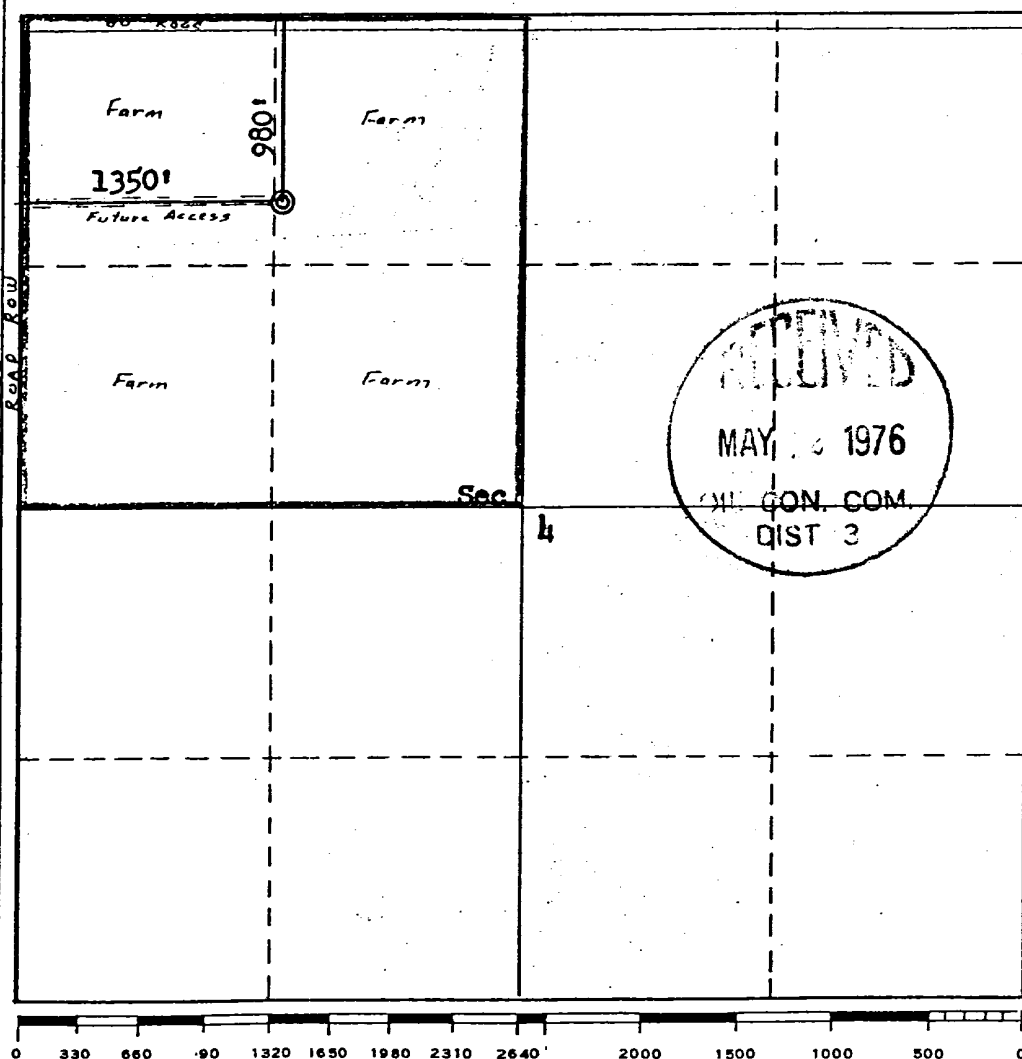

CERTIFICATION	
I hereby certify that the information contained herein is true and complete to the best of my knowledge and belief.	
W. T. Jones	Name
Agent	Position
Kirby Exploration Co.	Company
5-7-76	Date
<i>William T. Jones</i>	
I hereby certify that the well location shown on this plat was plotted from field notes of actual surveys made by me or under my supervision, and that the same is true and correct to the best of my knowledge and belief.	
Date Surveyed	May 7, 1976
Registered Professional Engineer and/or Land Surveyor	<i>Fred B. Kerr Jr.</i>
Certificate No.	3950



IN REPLY REFER TO:

UNITED STATES  
DEPARTMENT OF THE INTERIOR

RESOURCES  
Irrigation (NIIP)

BUREAU OF INDIAN AFFAIRS  
NAVAJO INDIAN IRRIGATION PROJECT  
P. O. Box 2157  
Farmington, New Mexico 87401

May 5, 1976

Mr. A. R. Kendrick  
New Mexico State Oil  
Conservation Commission  
1000 Rio Brazos Road  
Aztec, New Mexico 87410

Dear Mr. Kendrick:

The Navajo Indian Irrigation Project is now being developed as an all-sprinkler irrigation project.

In order to cause the least amount of interference with sprinkling activities it is necessary to locate some oil and gas wells at locations other than standard.

Within the Navajo Indian Irrigation Project area, we are working with the oil and gas companies in an effort to locate wells so that they will have the least amount of interference with farming activities and also with oil and gas operations. Therefore, we will appreciate your cooperation in approving these non-standard locations wherever possible.

Thank you for your cooperation in this matter.

Sincerely yours,

*J. Christensen*  
Project Engineer

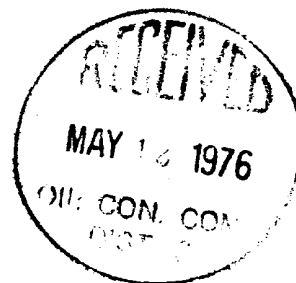

VICINITY MAP  
SUPPORT DATA  
APPLICATION for Non Standard  
LOCATIONS, Grigsby #1,  
ARMOUR Federal #1  
Kirby Exploration Company

