

UNITED STATES  
DEPARTMENT OF THE INTERIOR  
BUREAU OF LAND MANAGEMENT

FORM APPROVED  
Budget Bureau No. 1004-0135  
Expires: March 31, 1993

5. Lease Designation and Serial No.

SF080238A

6. If Indian, Allottee or Tribe Name

7. If Unit or CA, Agreement Designation

8. Well Name and No

Chaco No. 11

9. API Well No.

30-045-22686

10. Field and Pool, or Exploratory Area

WAW PC-Fr

11. County or Parish, State

San Juan County, New  
Mexico

**SUNDRY NOTICES AND REPORTS ON WELLS**

Do not use this form for proposals to drill or to deepen or reentry to a different reservoir.  
Use "APPLICATION FOR PERMIT-" for such proposals

**SUBMIT IN TRIPLICATE**

1. Type of Well

☐ Oil Well ☒ Gas Well ☐ Other

2. Name of Operator

Merrion Oil & Gas Corporation

3. Address and Telephone No.

610 Reilly Ave Farmington NM 87401  
ph: (505) 327-9801

4. Location of Well (Footage, Sec., T., R., M., or Survey Description)

1850' fnl & 990' fwl (sw nw)  
E Sec 1, T26N, R13W, NMPM

12. **CHECK APPROPRIATE BOX(s) TO INDICATE NATURE OF NOTICE, REPORT, OR OTHER DATA**

**TYPE OF SUBMISSION**

- ☒ Notice of Intent  
☐ Subsequent Report  
☐ Final Abandonment Notice

**TYPE OF ACTION**

- ☐ Abandonment  
☐ Recompletion  
☐ Plugging Back  
☐ Casing Repair  
☐ Altering Casing  
☒ Other Re-perf & Acidize

- ☐ Change of Plans  
☐ New Construction  
☐ Non-Routine Fracturing  
☐ Water Shut-Off  
☐ Conversion to Injection  
☐ Dispose Water

(Note: Report results of multiple completion on Well Completion or Recompletion Report and Log Form.)

13. Describe Proposed or Completed Operations (Clearly state all pertinent details, and give pertinent dates, including estimated date of starting any proposed work. If well is directionally drilled, give subsurface locations and measured and true vertical depths for all markers and zones pertinent to this work.)\*

Merrion Oil & Gas requests approval to re-perforate the Pictured Cliffs interval over the existing perforations (1202'-18') with 2 jsfp and to acidize the perfs with 15% HCL. Well will then be back flowed to clean up and returned to production. A wellbore schematic is attached.

COPIES: BLM+4, LAND+1, ACTG+1, WELL FILE+1

14. I hereby certify that the foregoing is true and correct

Signed

Steven S. Dunn

Title Operations Manager

Date October 7, 1996

(This space for Federal or State office use)

Approved by

Title

Conditions of approval, if any

**APPROVED**

Date

OCT 11 1996

**DISTRICT MANAGER**

Merrion Oil & Gas Corporation  
Wellbore Schematic

Chaco No. 11

Current Wellbore Configuration

Location: 1850' fnl & 990' fwl (sw nw)  
Sec 1, T26N, R13W, NMPM  
San Juan County, New Mexico

Date: Oct 4, 1996

Elevation: 5987' GL  
5992' RKB

Prepared by: Steven S. Dunn

Tertiary

Ojo Alamo

Farmington

Kirtland - 148'

Cretaceous

Fruitland - 905'

Pictured Cliffs - 1193'

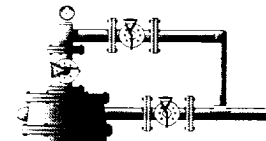

Top of Cmt @ Surface

Surface Bit Size - 7-7/8"

5-1/2" Surface Csg @ 42' KB w/ 6 sx

Bit Size 4-3/4"

1-1/4" EU 2.4# J55 10 rd Tubing @ 1239'KB

Perfs ... 1202-18' KB. w/ 2jspf (9/19/1977)  
no stimulation

PBTD @ 1274'KB  
TD @ 1300'KB  
2-7/8" 6.4# J55 NUE Production Csg @ 1297" w/ 125 sx