

(May 1964)

SUBMIT TO BUREAU OF LANDS  
(Other instructions on  
reverse side)Form approved:  
Budget Bureau No. 42-11425.UNITED STATES  
DEPARTMENT OF THE INTERIOR  
GEOLOGICAL SURVEY

## APPLICATION FOR PERMIT TO DRILL, DEEPEN, OR PLUG BACK

## 1a. TYPE OF WORK

DRILL ☒DEEPEN ☐PLUG BACK ☐

## b. TYPE OF WELL

OIL  
WELL ☐GAS  
WELL ☒

OTHER

SINGLE  
ZONE ☒MULTIPLE  
ZONE ☐

## 2. NAME OF OPERATOR

J. Gregory Merrion and Robert L. Bayless

## 3. ADDRESS OF OPERATOR

P. O. Box 1541, Farmington, NM 87401

## 4. LOCATION OF WELL (Report location clearly and in accordance with any State requirements.)

At surface

840 FNL and 790 FWL

At proposed prod. zone

same

## 14. DISTANCE IN MILES AND DIRECTION FROM NEAREST TOWN OR POST OFFICE\*

## 15. DISTANCE FROM PROPOSED\*

LOCATION TO NEAREST  
PROPERTY OR LEASE LINE, FT.  
(Also to nearest drlg. unit line, if any)

## 16. NO. OF ACRES IN LEASE

17. NO. OF ACRES ASSIGNED  
TO THIS WELL18. DISTANCE FROM PROPOSED LOCATION\*  
TO NEAREST WELL, DRILLING, COMPLETED,  
OR APPLIED FOR, ON THIS LEASE, FT.

## 19. PROPOSED DEPTH

650 ft.

## 20. ROTARY OR CABLE TOOLS

Rotary

## 21. ELEVATIONS (Show whether DF, RT, GR, etc.)

5990 ft. G.L.

## 22. APPROX. DATE WORK WILL START\*

As soon as possible

## 23.

## PROPOSED CASING AND CEMENTING PROGRAM

SIZE OF HOLE	SIZE OF CASING	WEIGHT PER FOOT	SETTING DEPTH	QUANTITY OF CEMENT
7-7/8"	5-1/2"	15.5	30 ft.	10 sax
4-3/4"	2-7/8"	6.4	650 ft.	75 sax

Will drill 7-7/8" hole to 30 ft. and set 30 ft. of 5-1/2", 15.5 lb. casing with 10 sax cement. Will drill 4-3/4" hole to 650 ft. and run logs. If appears productive, will run 650 ft. of 2-7/8", 6.4 lb., J-55 casing and cement with 75 sax. Will perforate and stimulate as required. A 6"-900 double ram blowout preventer will be used. Gas from this formation is not dedicated.

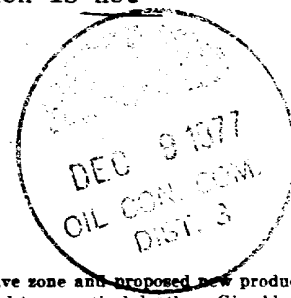

IN ABOVE SPACE DESCRIBE PROPOSED PROGRAM: If proposal is to deepen or plug back, give data on present productive zone and proposed new productive zone. If proposal is to drill or deepen directionally, give pertinent data on subsurface locations and measured and true vertical depths. Give blowout preventer program, if any.

## 24.

SIGNED

TITLE

Co-Owner

DATE

Dec. 6, 1977

(This space for Federal or State office use)

PERMIT NO.

APPROVAL DATE

APPROVED BY

TITLE

DATE

CONDITIONS OF APPROVAL, IF ANY:

\*See Instructions On Reverse Side

**NEW MEXICO OIL CONSERVATION COMMISSION  
WELL LOCATION AND ACREAGE DEDICATION PLAT**

Form C-102  
Supersedes C-128  
Effective 1-1-65

All distances must be from the outer boundaries of the Section.

Operator <b>Merrion &amp; Bayless</b>			Lease <b>Chico</b>		Well No. <b>1</b>
Unit Letter <b>D</b>	Section <b>7</b>	Township <b>26N</b>	Range <b>12W</b>	County <b>San Juan</b>	
Actual Footage Location of Well: <b>840</b> feet from the <b>North</b> line and <b>790</b> feet from the <b>West</b> line					
Ground Level Elev. <b>5990</b>	Producing Formation <b>Farmington</b>		Pool <b>Wildcat</b>		Dedicated Acreage: <b>160 156.10</b> Acres

1. Outline the acreage dedicated to the subject well by colored pencil or hachure marks on the plat below.
2. If more than one lease is dedicated to the well, outline each and identify the ownership thereof (both as to working interest and royalty).
3. If more than one lease of different ownership is dedicated to the well, have the interests of all owners been consolidated by communitization, unitization, force-pooling, etc?  
☐ Yes    ☐ No    If answer is "yes," type of consolidation \_\_\_\_\_

If answer is "no," list the owners and tract descriptions which have actually been consolidated. (Use reverse side of this form if necessary.) \_\_\_\_\_

No allowable will be assigned to the well until all interests have been consolidated (by communitization, unitization, forced-pooling, or otherwise) or until a non-standard unit, eliminating such interests, has been approved by the Commission.

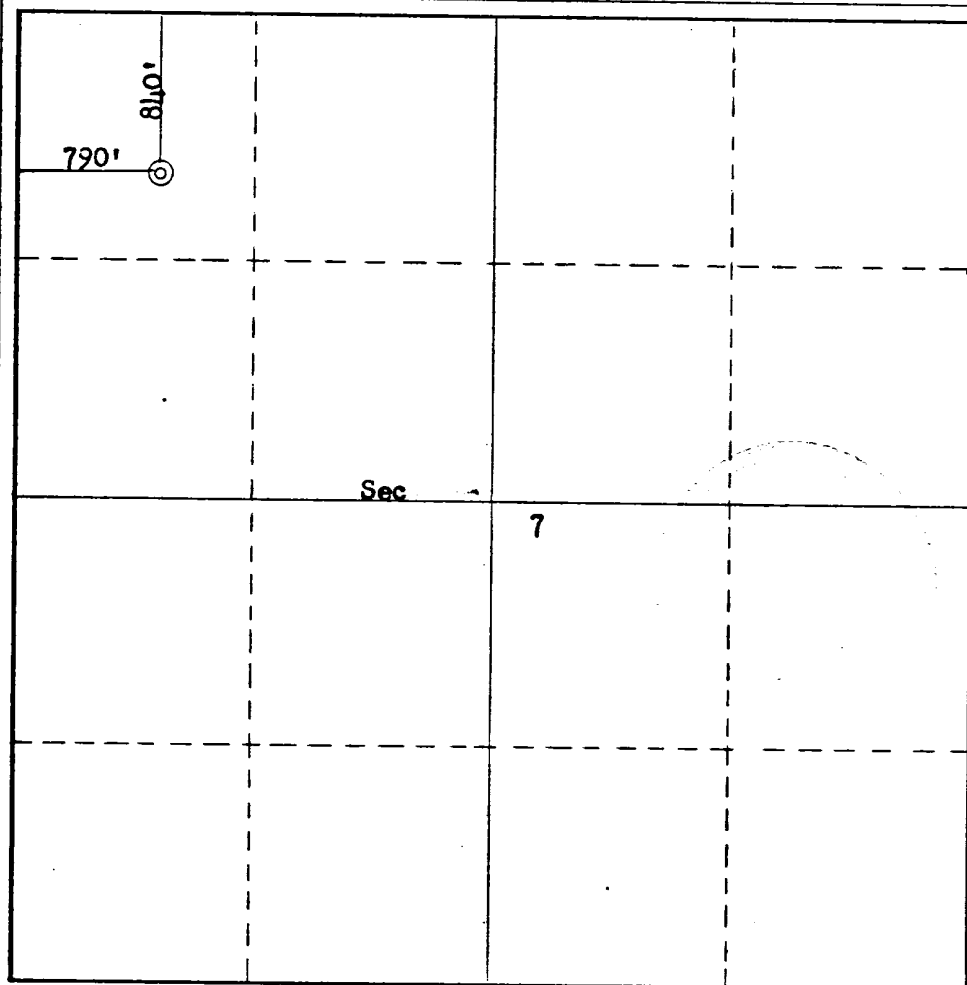

**CERTIFICATION**

I hereby certify that the information contained herein is true and complete to the best of my knowledge and belief.

*Robert L. Bayless*  
 Name  
**Robert L. Bayless**  
 Position  
**Co-Owner**  
 Company  
**Merrion & Bayless**  
 Date  
**December 6, 1977**

I hereby certify that the well location shown on this plat was plotted from field notes of actual surveys made by me or under my supervision, and that the same is true and correct to the best of my knowledge and belief.

Date Surveyed  
**December 4, 1977**  
 Registered Professional Engineer and/or Land Surveyor  
*Fred B. Kerr Jr.*  
**Fred B. Kerr Jr.**  
 Certificate No. \_\_\_\_\_

0 330 660 990 1320 1650 1980 2310 2640

MERRION & BAYLESS

NTL-6 REQUIREMENTS

CHICO #1

Section 7, T26N, R12W  
San Juan County, New Mexico

- 1 & 2. A topographical map is attached showing location of drill site and access roads to location. The terrain is relatively flat and no new roads will be built. A drive-in truck-mounted drilling rig will be used and will be driven in to the location with our road work.
3. Wells within one mile radius are shown on the topographical map.
4. There are no existing or proposed facilities.
5. Water will be hauled from the San Juan River by truck.
6. No construction materials will be used.
7. Drill cuttings will be placed in a pit and covered when dry and location will be cleaned after work on well is completed.
8. No ancillary facilities.
9. Wellsite layout attached.
10. Restoration of drillsite -- pits will be filled and leveled and area reseeded to BLM specifications.
11. Other information: the drillsite is fairly level, arid land with very little vegetation. There is no other surface use or facilities existent. An archeological survey statement will be furnished.
12. Operator representative:

Robert L. Bayless  
P.O. Box 1541  
Farmington, N.M. 87401  
Office phone: 325-5093  
Home phone: 325-8985

13. Certification:

I hereby certify that I, or persons under my direct supervision, have inspected the proposed drillsite and access route; that I am familiar with the conditions which presently exist; that the statements made in this plan are, to the best of my knowledge, true and correct; and, that the work associated with the operations proposed herein will be performed by MERRION AND BAYLESS and its contractors and subcontractors in conformity with this plan and the terms and conditions under which it is approved.

12-6-77  
DATE

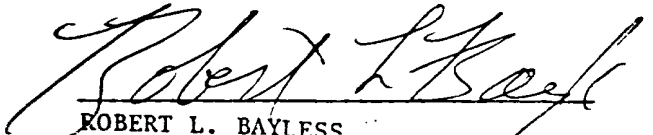
  
ROBERT L. BAYLESS

LOCATION AND SURVEY DATA

Shallo

MERRION & BAYLESS  
Chico #1  
Section 7, T26N, R12W  
San Juan County, New Mexico

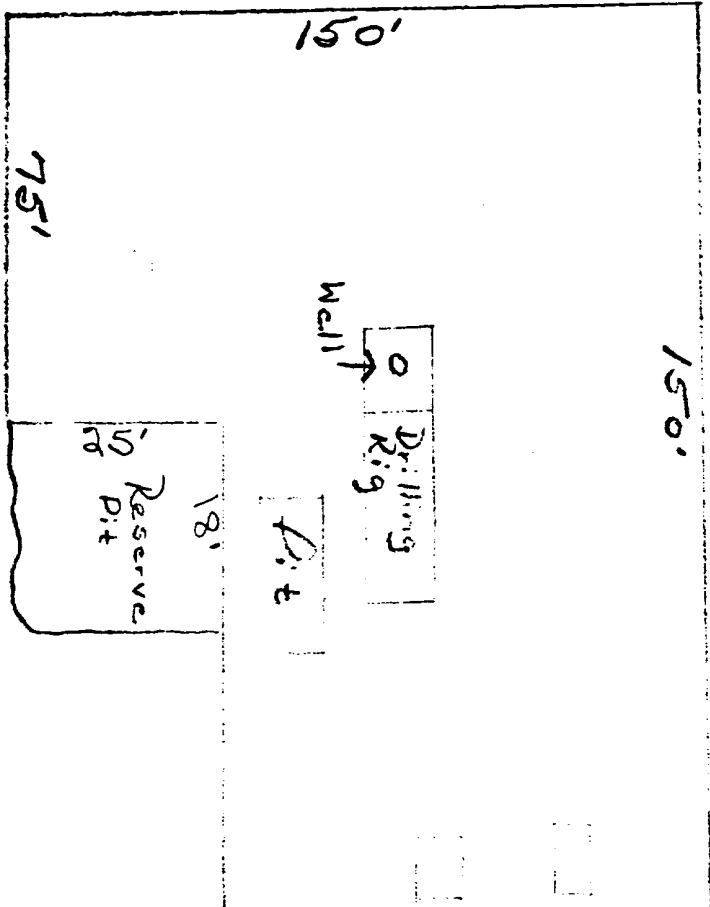

Latrine  
2' x 4' x 4' deep

Burn Pit  
8' x 12' x 4' deep

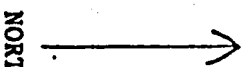

NO LOCATION LEVELING  
WORK DONE - DRIVE-IN  
TRUCK RIG USED.

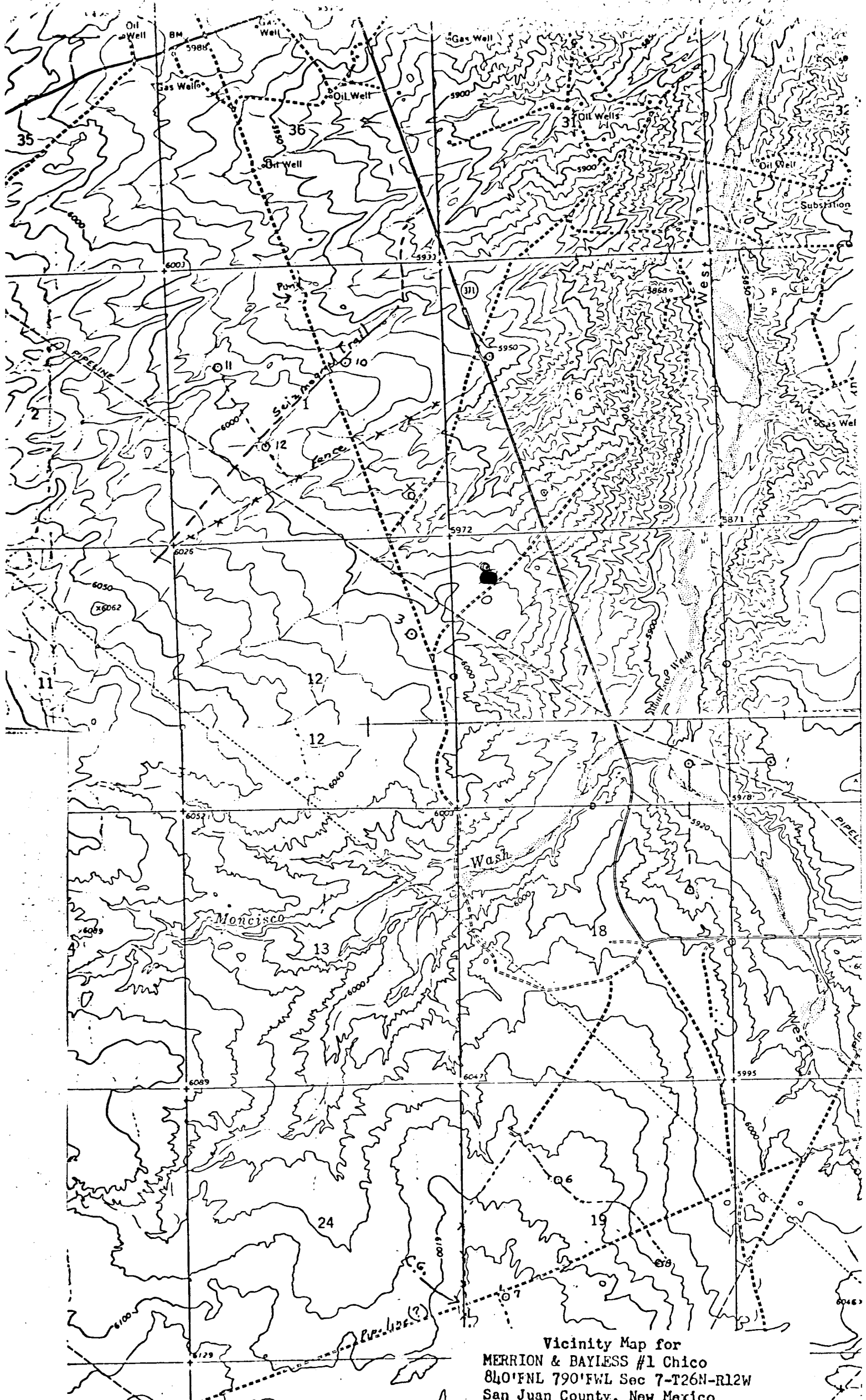

Vicinity Map for  
MERRION & BAYLESS #1 Chico  
840'FNL 790'FWL Sec 7-T26N-R12W  
San Juan County, New Mexico