

UNITED STATES
DEPARTMENT OF THE INTERIOR
GEOLOGICAL SURVEY30-046-23462
5. LEASE DESIGNATION AND SERIAL NO.
SF 078476

APPLICATION FOR PERMIT TO DRILL, DEEPEN, OR PLUG BACK

1a. TYPE OF WORK

DRILL ☒DEEPEN ☐PLUG BACK ☐

b. TYPE OF WELL

OIL
WELL ☐GAS
WELL ☒

OTHER

SINGLE
ZONE ☒MULTIPLE
ZONE ☐

2. NAME OF OPERATOR

~~Wynn & Co.~~ AAA Operating Company

3. ADDRESS OF OPERATOR

1808 Campbell Centre Dallas, Texas 75206

4. LOCATION OF WELL (Report location clearly and in accordance with any State requirements.)*
At surface

1890' FSL & 1590 FWL' Section 13-27N-8W

K At proposed prod. zone

14. DISTANCE IN MILES AND DIRECTION FROM NEAREST TOWN OR POST OFFICE*

15 Miles South

15. DISTANCE FROM PROPOSED*

LOCATION TO NEAREST
PROPERTY OR LEASE LINE, FT.
(Also to nearest drilg. unit line, if any)

16. NO. OF ACRES IN LEASE

17. NO. OF ACRES ASSIGNED

TO THIS WELL 160

18. DISTANCE FROM PROPOSED LOCATION*
TO NEAREST WELL, DRILLING, COMPLETED,
OR APPLIED FOR, ON THIS LEASE, FT.

19. PROPOSED DEPTH

3900'

20. ROTARY OR CABLE TOOLS

Rotary

21. ELEVATIONS (Show whether DF, RT, GR, etc.)

6570 GR

22. APPROX. DATE WORK WILL START*

Immediately

23. PROPOSED CASING AND CEMENTING PROGRAM

SIZE OF HOLE	SIZE OF CASING	WEIGHT PER FOOT	SETTING DEPTH	QUANTITY OF CEMENT
12-3/4	8-5/8	24.0	150	100 sx.
6-3/4	4-1/2	9.5	3900	500 sx.

Selectively perforate and sandwater fracture the Chacra formation.

A 3000 psi WP and 6000 psi test double gate preventer equipped with
blind and pipe rams will be used for blow out prevention on this well.

This gas is dedicated.

SW/4 of Section 13 is dedicated to this well.

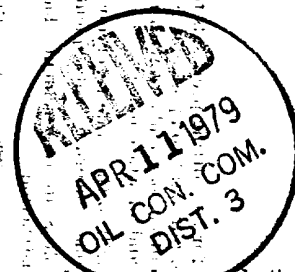
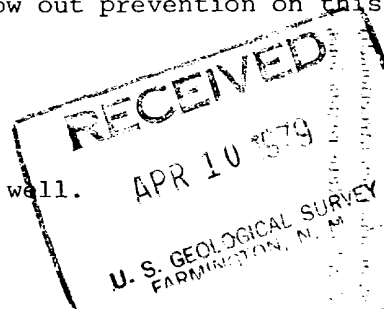

IN ABOVE SPACE DESCRIBE PROPOSED PROGRAM: If proposal is to deepen or plug back, give data on present productive zone and proposed new productive zone. If proposal is to drill or deepen directionally, give pertinent data on subsurface locations and measured and true vertical depths. Give blowout preventer program, if any.

24.

SIGNED

TITLE

Owner

DATE

4-6-79

(This space for Federal or State office use)

PERMIT NO.

APPROVAL DATE

APPROVED BY

TITLE

DATE

CONDITIONS OF APPROVAL, IF ANY:

*See Instructions On Reverse Side

624110CC

NEW MEXICO OIL CONSERVATION COMMISSION
WELL LOCATION AND ACREAGE DEDICATION PLAT

Form C-102
Supersedes C-128
Effective 1-1-65

All distances must be from the outer boundaries of the Section.

Operator <i>W. J. ... Co.</i>		Lease FEDERAL "E"			Well No. <i>206</i>
Unit Letter K	Section 13	Township 27N	Range 8W	County San Juan	
Actual Footage Location of Well: 1890 feet from the South line and 1590 feet from the West line					
Ground Level Elev: 6570	Producing Formation Chacra	Pool <i>Largo</i>		Dedicated Acreage: 160 Acres	

1. Outline the acreage dedicated to the subject well by colored pencil or hachure marks on the plat below.
2. If more than one lease is dedicated to the well, outline each and identify the ownership thereof (both as to working interest and royalty).
3. If more than one lease of different ownership is dedicated to the well, have the interests of all owners been consolidated by communitization, unitization, force-pooling, etc?

☐ Yes ☐ No If answer is "yes," type of consolidation _____

If answer is "no," list the owners and tract descriptions which have actually been consolidated. (Use reverse side of this form if necessary.) _____

No allowable will be assigned to the well until all interests have been consolidated (by communitization, unitization, forced-pooling, or otherwise) or until a non-standard unit, eliminating such interests, has been approved by the Commission.

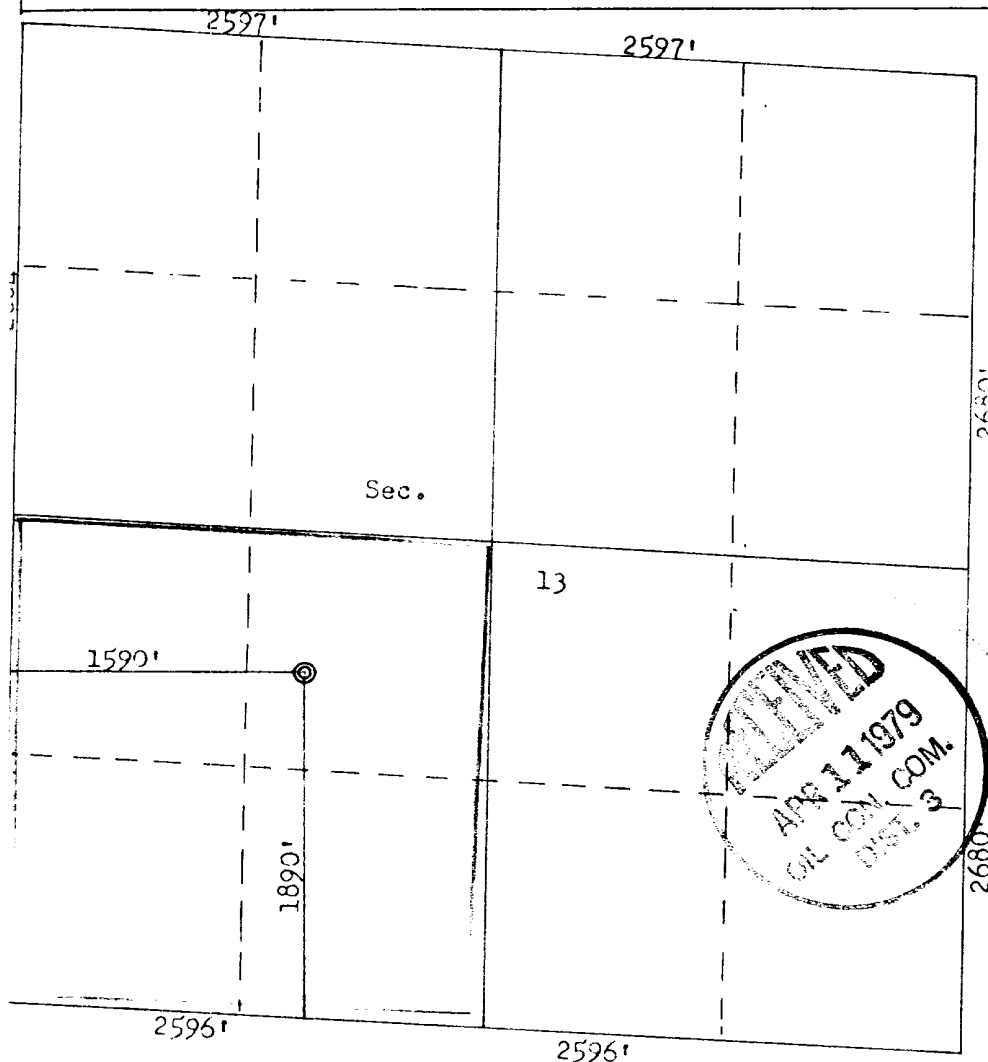

CERTIFICATION

I hereby certify that the information contained herein is true and complete to the best of my knowledge and belief.

Name

Position

Company

Date

I hereby certify that the well location shown on this plat was plotted from field notes of actual surveys made by me or under my supervision, and that the same is true and correct to the best of my knowledge and belief.

Date Surveyed

Registered Professional Engineer and Land Surveyor

Fred B. ... Jr.

Certificate No.

3950

OPERATIONS PLAN
Federal E 3-C

I. Location:

II. Field: Largo Chacra

Elevation: 6570' GR

Geology:

A. Formation Tops:	Ojo Alamo	1260'
	Kirkland	2250'
	Picture Cliffs	2990'
	Lewis	3075'
	Chacra	3925'
	TOTAL DEPTH	3900'

B. Logging Program: IES and GR - NDL

C. Coring Program: None

D. Natural Gauges: Will record all gauges in daily drilling report.

III. Drilling:

A. Mud Program: Mud from surface to TD.

IV. Materials:

A. Casing Program:	<u>Hole Size</u>	<u>Depth</u>	<u>Casing Size</u>	<u>Weight</u>
	12-3/4"	150'	8-5/8"	23#
	6-3/4"	3900'	4-1/2"	9.5#

B. Float Equipment: 8-5/8" surface casing - Larkin guide shoe.

C. Tubing: 3900' of 1-1/4" I.J. with B & R seating nipple on bottom of string.

D. Wellhead Equipment: Casing head rector type "R" Nom 8" Body x 8-5/8" od.
Female.

V. Cementing:

8-5/8' surface casing - use 100 sx and circulate to surface.

4-1/2" producting casing - use 368 sx and circulate to surface.

TYPICAL B.O.P. INSTALLATION
for Chacra Well

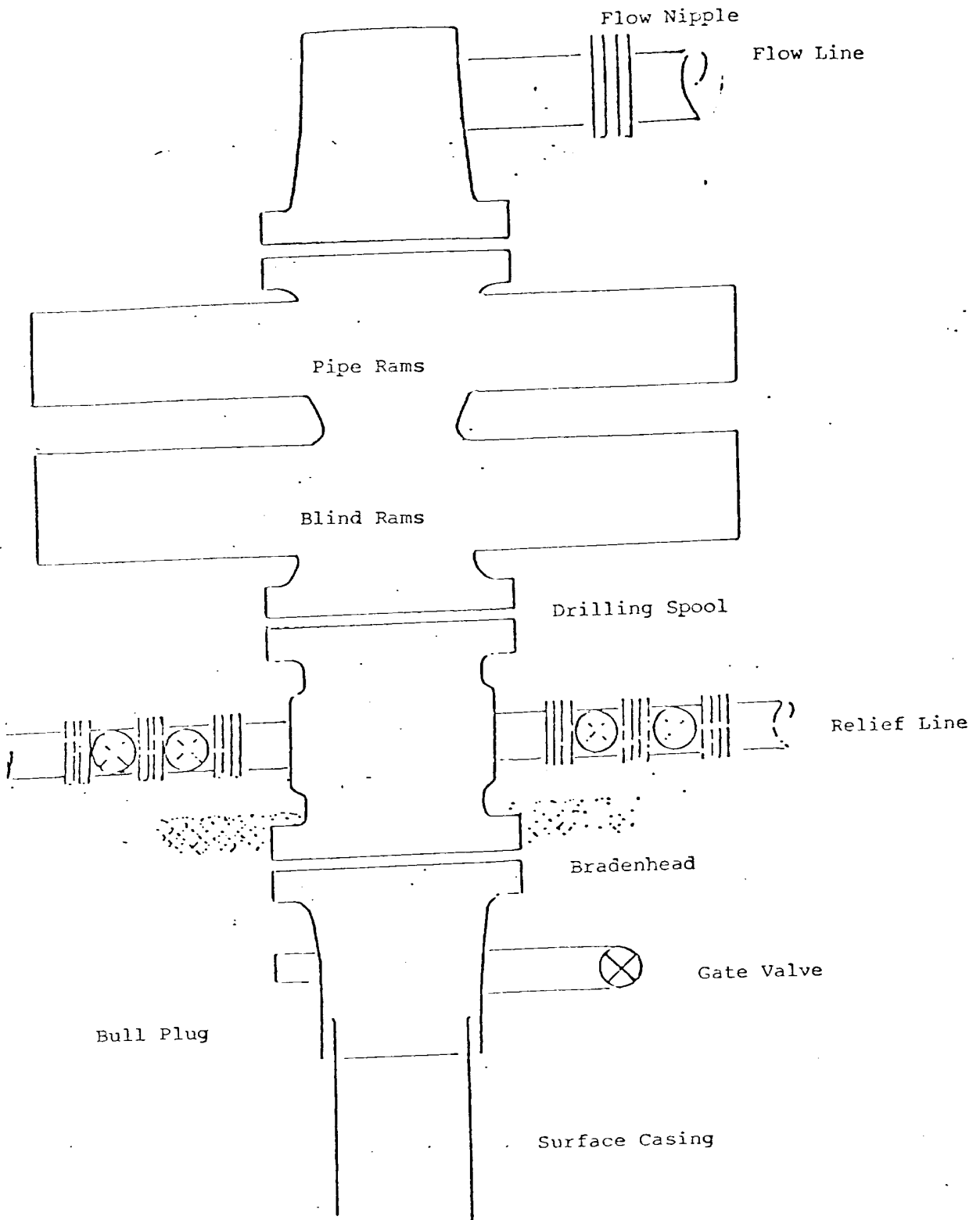

Series 900 Double Gate BOP, rated at 3000 psi Working Pressure. When gas drilling operations begin a Shaffer type 50 or equivalent rotating head is installed on top of the flow nipple and the flow line is converted into a blowie line.

Typical Location Plat for Mesaverde and Chacra wells

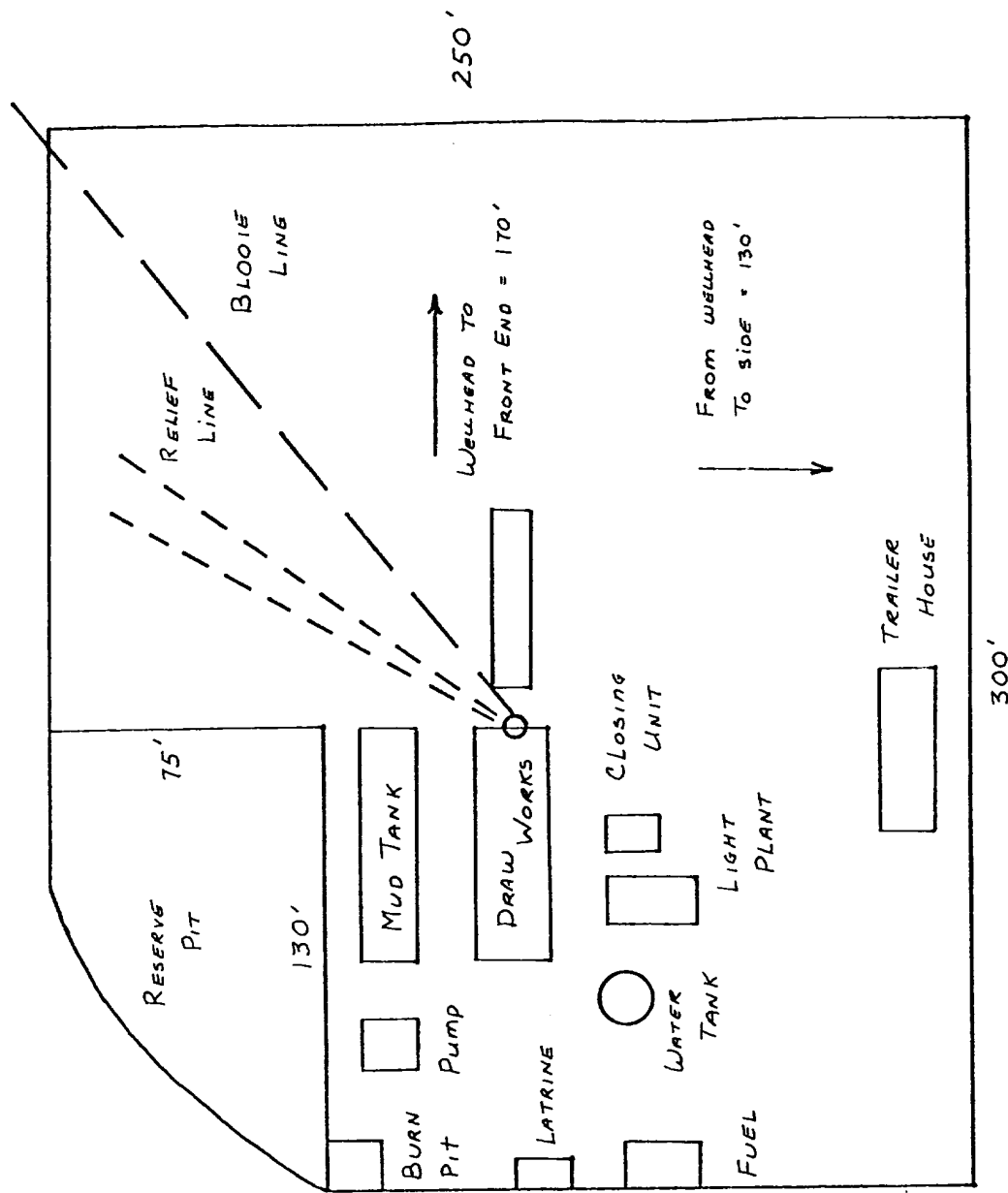



R. C. WYNN
 1308 CAMPBELL CENTRE
 DALLAS, TEXAS 75206

EXISTING ROADS
 O PROPOSED LOCATION

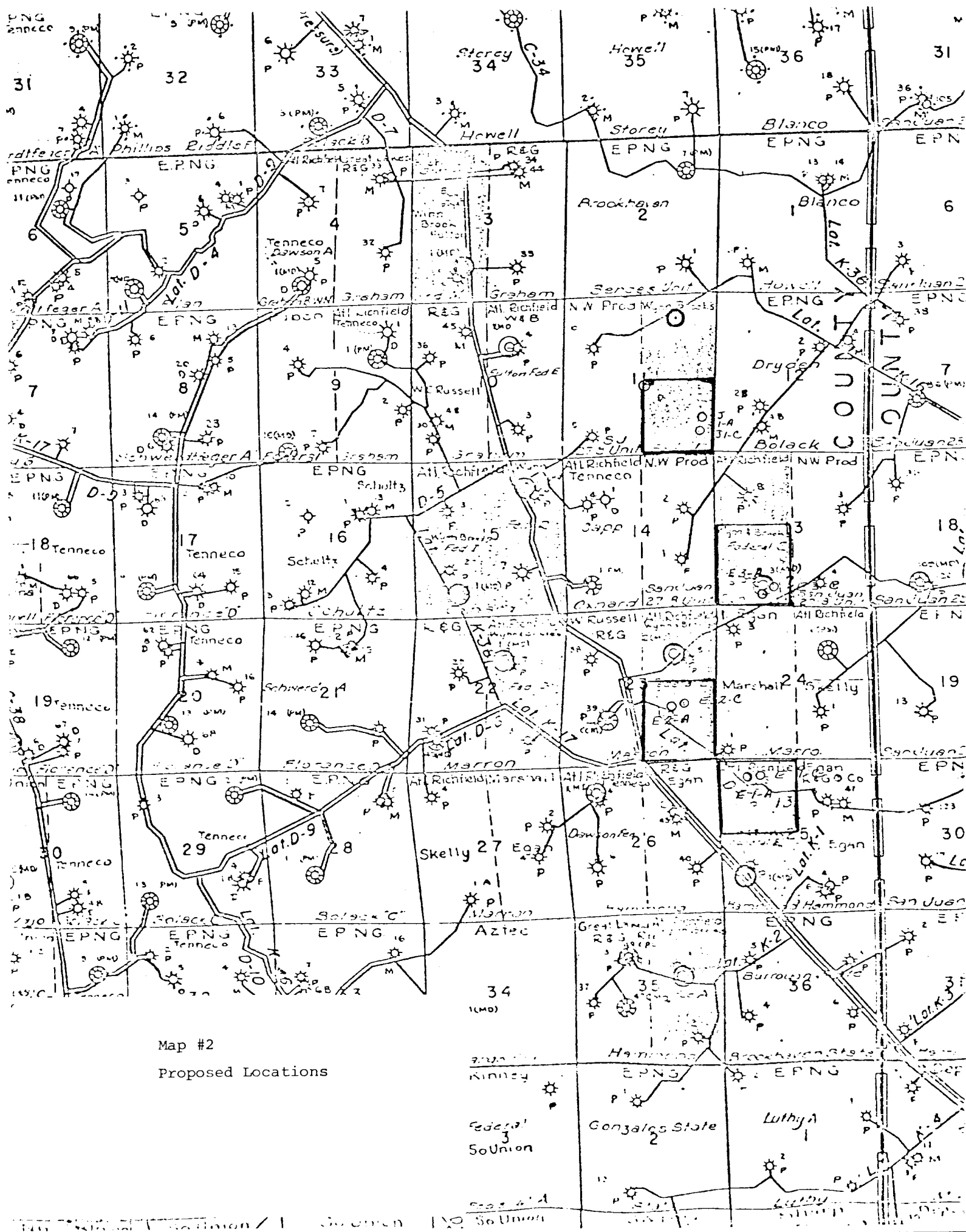

Law Offices of
R. L. Wynn

Suite 1808
Campbell Centre
Dallas, Texas 75206

Multi-Point Surface Use Plan

Federal E 3-C

1. Existing Road - Please refer to Map No. 1 which shows the existing roads. New roads which will be required have been marked on this map. All existing and new roads will be properly maintained during the duration of this project.
 2. Planned Access Roads - Please refer to Map No. 1. The grade of the access roads will be consistent with that of the local terrain. The road surface will not exceed twenty feet (20') in width. Upon completion of the project, the access road will be adequately drained to control soil erosion. Drainage facilities may include ditches, water bars, culverts or any other measure deemed necessary by trained Company personnel to insure proper drainage. Gates and/or cattleguards will be installed if necessary.
 3. Location of Existing Wells-Please refer to Map No. 2.
 4. Location of Tank Batteries, Production Facilities, and Production Gathering Service Lines - Please refer to Maps No. 1 and No. 2. Map No. 2 shows the existing gas gathering lines. Map No. 1 shows the existing roads and new proposed access roads. All known production facilities are shown on these two maps.
 5. Location and Type of Water Supply - Water for the proposed project will be obtained from a water hole located at Largo Federal Canyon Well.
 6. Source of Construction Materials - No additional materials will be required to build either the access road or the proposed location.
-

7. Methods of Handling Waste Materials - All garbage and trash materials will be put into a burn pit shown on the attached Location Plat No. 1. When clean-up operations are begun on the proposed project, the burn pit with its refuse will be buried to a depth of at least three feet (3'). A latrine, the location of which is also shown on Plat No. 1 will be provided for human waste. If large amounts of liquids are left in the reserve pit after completion of the project, the pit will be fenced until the liquids have had adequate time to dry. The location clean-up will not take place until such time as the reserve pit can be properly covered over to prevent run-off from carrying any of these materials into the watershed. No earthen pit will be located on natural drainages; all earthen pits will be so constructed as to prevent leakage from occurring.
 8. Ancillary Facilities - No camps or airstrips will be associated with this project.
 9. Wellsite Layout - Please refer to the attached Plat No. 1.
 10. Plans for Restoration of the Surface - After completion of the proposed project, the location will be cleaned and leveled. The location will be left in such a condition that will enable reseeding operations to be carried out. Seed Mixture #2 will be used. The reseeding operation will be performed during the time period set forth by the regulatory body. The location production equipment will be painted green (Federal Standard #595-34127).
 11. Other Information - The terrain is bottom lands intermittent dry wash cover with sage brush and juniper trees. Cottontail rabbits are the only wildlife seen on site.
-

12. Operator's Representative - R. C. Wynn, 1808 Campbell Centre,
Dallas, Texas 75206

13. Certification -

I hereby certify that I, or persons under my direct supervision, have inspected the proposed drillsite and access route; that I am familiar with the conditions which presently exist; that the statements made in this plan are, to the best of my knowledge, true and correct; and, that the work associated with the operations proposed herein will be performed by R. C. Wynn and his contractors and sub-contractors in conformity with this plan and the terms and conditions under which it is approved.

April 6, 1979



R. C. WYNN

RCW/pw

UNITED STATES
DEPARTMENT OF THE INTERIOR
GEOLOGICAL SURVEY

SUBMIT IN TRIPLICATE*
(Other instructions on re-
verse side)

Form approved.
Budget Bureau No. 42-R1424.

SUNDRY NOTICES AND REPORTS ON WELLS

(Do not use this form for proposals to drill or to deepen or plug back to a different reservoir.
Use "APPLICATION FOR PERMIT—" for such proposals.)

1. OIL WELL <input type="checkbox"/> GAS WELL <input checked="" type="checkbox"/> OTHER		5. LEASE DESIGNATION AND SERIAL NO. SF 078476
2. NAME OF OPERATOR AAA Operating Company, Inc.		6. IF INDIAN, ALLOTTEE OR TRIBE NAME
3. ADDRESS OF OPERATOR Suite 1808 Campbell Centre, Dallas, Texas 75206		7. UNIT AGREEMENT NAME
4. LOCATION OF WELL (Report location clearly and in accordance with any State requirements.* See also space 17 below.) At surface 1890' FSL and 1590' FWL		8. FARM OR LEASE NAME Federal E
14. PERMIT NO.		9. WELL NO. 6
15. ELEVATIONS (Show whether DF, RT, GR, etc.) 6760 GR		10. FIELD AND POOL, OR WILDCAT Largo Chacra
		11. SEC., T., R., M., OR BLK. AND SURVEY OR AREA Section 13-27N-8W
		12. COUNTY OR PARISH San Juan
		13. STATE New Mexico

16. Check Appropriate Box To Indicate Nature of Notice, Report, or Other Data

NOTICE OF INTENTION TO:

SUBSEQUENT REPORT OF:

TEST WATER SHUT-OFF	<input type="checkbox"/>	PULL OR ALTER CASING	<input type="checkbox"/>
FRACTURE TREAT	<input type="checkbox"/>	MULTIPLE COMPLETE	<input type="checkbox"/>
SHOOT OR ACIDIZE	<input type="checkbox"/>	ABANDON*	<input type="checkbox"/>
REPAIR WELL	<input type="checkbox"/>	CHANGE PLANS	<input type="checkbox"/>
(Other) Operator and Name Change			<input checked="" type="checkbox"/>

WATER SHUT-OFF	<input type="checkbox"/>	REPAIRING WELL	<input type="checkbox"/>
FRACTURE TREATMENT	<input type="checkbox"/>	ALTERING CASING	<input type="checkbox"/>
SHOOTING OR ACIDIZING	<input type="checkbox"/>	ABANDONMENT*	<input type="checkbox"/>
(Other)			

(NOTE: Report results of multiple completion on Well Completion or Recompletion Report and Log form.)

17. DESCRIBE PROPOSED OR COMPLETED OPERATIONS (Clearly state all pertinent details, and give pertinent dates, including estimated date of starting and proposed work. If well is directionally drilled, give subsurface locations and measured and true vertical depths for all markers and zones pertinent to this work.)*

Change Operator from R. C. Wynn
to AAA Operating Company, Inc.

Change well name from Federal E 3-C
to Federal E 6



18. I hereby certify that the foregoing is true and correct

SIGNED R. C. Wynn TITLE President DATE 4-13-79

(This space for Federal or State office use)

APPROVED BY _____ TITLE _____ DATE _____

CONDITIONS OF APPROVAL, IF ANY:

*See Instructions on Reverse Side

774MOCC