

UNITED STATES  
DEPARTMENT OF THE INTERIOR  
BUREAU OF LAND MANAGEMENTFORM APPROVED  
Budget Bureau No. 1004-0135  
Expires: March 31, 1993

## SUNDRY NOTICES AND REPORTS ON WELLS

Do not use this form for proposals to drill or to deepen or reentry to a different reservoir.  
Use "APPLICATION FOR PERMIT--" for such proposals

SUBMIT IN TRIPLICATE

MAR 2001

RECEIVED  
OIL CON. DIV  
DIST. 31. Type of Well  
Oil ☐ Gas ☐  
Well ☐ Well ☒ Other ☐

2. Name of Operator

Merrion Oil &amp; Gas Corporation (14634)

3. Address and Telephone No.

610 Reilly Avenue, Farmington, NM 87401-2634

(505) 327-9801

4. Location of Well (Footage, Sec., T., R., M., or Survey Description)

1850' fnl & 1850' fel (sw ne)  
Section 28, T26N, R12W

5. Lease Designation and Serial No.

NOOC-14-20-8376

6. If Indian, Allottee or Tribe Name

Usk Ye Ni Tah Blackie

7. If Unit or CA, Agreement Designation

8. Well Name and No.

Dietrich 28 G No. 1

9. API Well No.

30-045-23747

10. Field and Pool, or Exploratory Area

Basin Fruitland

11. County or Parish, State

San Juan County,  
New Mexico

## 12. CHECK APPROPRIATE BOX (s) TO INDICATE NATURE OF NOTICE, REPORT, OR OTHER DATA

## TYPE OF SUBMISSION

☒ Notice of Intent☒ Subsequent Report☐ Final Abandonment Notice

## TYPE OF ACTION

☒ Abandonment☐ Recompletion☐ Plugging Back☐ Casing Repair☐ Altering Casing☒ Other Shut in☐ Change of Plans☐ New Construction☐ Non-Routine Fracturing☐ Water Shut-Off☐ Conversion to Injection☐ Dispose Water(Note: Report results of multiple completion on  
Completion or Recompletion Report and Log form.)

13. Describe Proposed or completed Operations (Clearly state all pertinent details, and give pertinent dates, including estimated date of starting any proposed work. If well is directionally drilled, give subsurface locations and measured and true vertical depths for all markers and zones pertinent to this work.)\*

The subject well has been shut in since the completion of the Dietrich 28 G No. 1R. It could not be plugged until the replacement well was producing because it was holding the lease. The old well will be plugged according to the attached procedure as soon as a rig is available.

14. I hereby certify that the foregoing is true and correct

Signed

Connie S. Dinning

Title Contract Engineer

Date 2/22/01

(This space for Federal or State office use)

Approved By

Title

Date 3/5/01

Conditions of approval, if any:

2001 FEB 26 PM 12:38

**Merrion Oil & Gas Corporation**  
***Plug & Abandon Procedure***  
February 22, 2001

<b>Well:</b>	Dietrich 28 G No. 1	<b>Field:</b>	Basin Fruitland
<b>Location:</b>	1850' fnl & 1850' fel (sw ne) Sec. 28, T26N, R12W, NMPM San Juan County, New Mexico	<b>Elevation:</b>	6064' GR 6069' KB
		<b>By:</b>	Connie Dinning

---

**Note: Cement volume uses 10% excess.**

1. Comply to all NMOCD, BLM and Merrion safety regulations.
2. Load casing w/ water.
3. Pump in 15 bbls. water to establish injection.
4. Pump 40 sx, (47 cu. ft) Class B cement.
5. Shut down, WOC. RIH, tag cement.
6. Pump surface plug if necessary.
7. Cut off casing below surface. Install P&A marker with cement to comply with regulations.  
RDMOL.
8. Restore location per BLM stipulations.

# Merrion Oil & Gas Corporation Wellbore Schematic

## Dietrich Com G28 No. 1

### Current Wellbore Configuration

Location: 1850' fml & 1850' fel (sw ne)  
Sec 28, T26N, R12W, NMPM  
San Juan County, New Mexico

Date: February 22, 2001

Elevation: 6064' GL  
6069' RKB

Prepared by: Connie Dinning

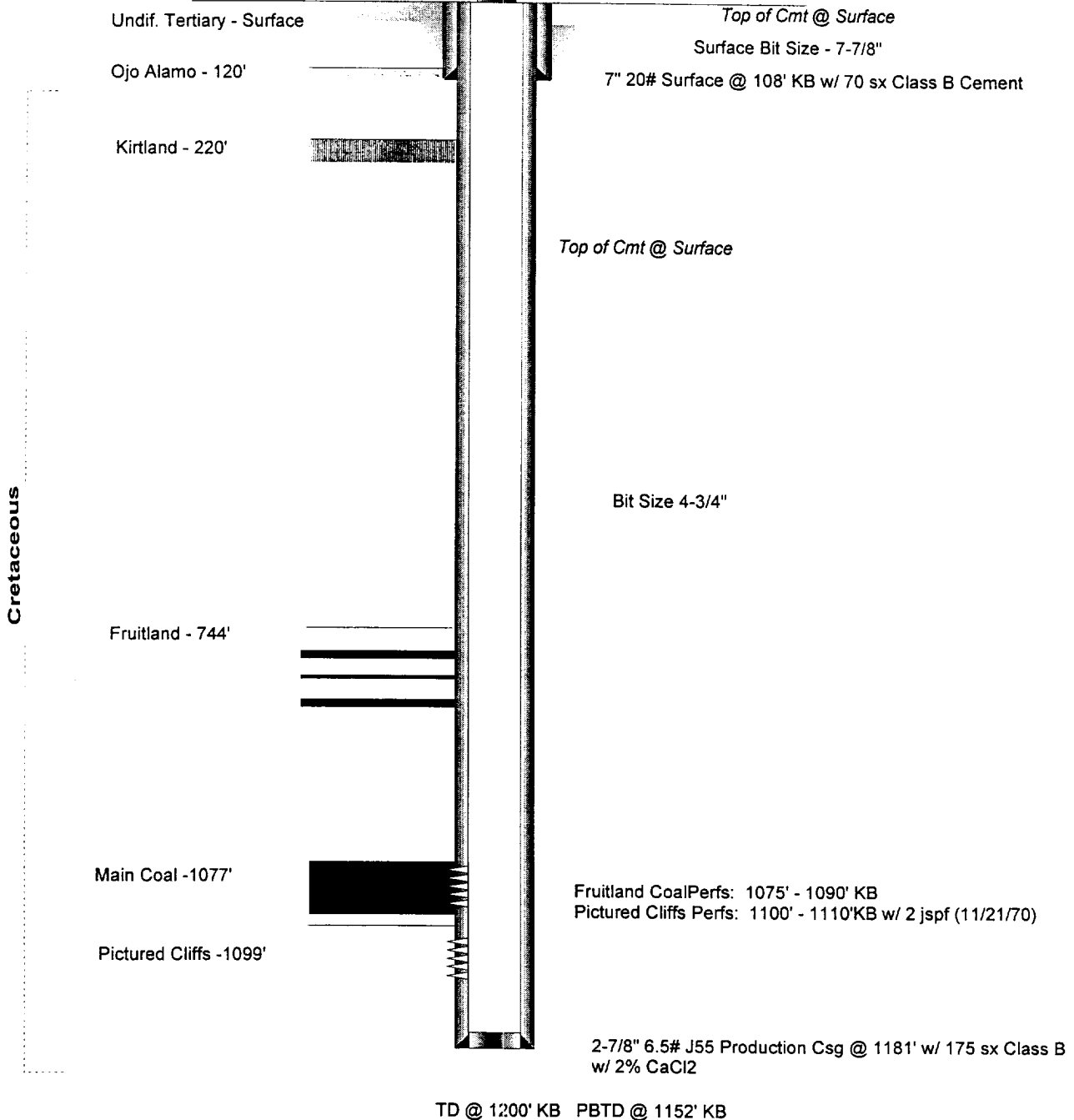

Merrion Oil & Gas Corporation  
*Wellbore Schematic*

Dietrich Com G28 No. 1

Plugged and Abandoned Wellbore Configuration

Location: 1850' fnl & 1850' fel (sw ne)  
Sec 28, T26N, R12W, NMPM  
San Juan County, New Mexico

Date: February 22, 2001

Elevation: 6064' GL  
6069' RKB

Prepared by: Connie Dinning

